COLONIST TELEPHONES

Advertising ..... Empire 4136
Business Office ..... Empire 4136
Circulation ..... Garden 1812
Job Printing ..... Garden 1812
Editorial Rooms ..... Empire 4136
Social Editor ..... Empire 4136

The Daily Colonist.

(ESTABLISHED 1858)

WEATHER FORECAST

Victoria and Vicinity—Moderate winds. Cloudy during the morning. Partly cloudy in the afternoon. Little change in temperature. Temperatures: Yesterday—Maximum, 65; minimum, 46; sunshine on the grass, 44. Sunshine Yesterday—None.

NO. 236—EIGHTY-SEVENTH YEAR VICTORIA, BRITISH COLUMBIA, THURSDAY, SEPTEMBER 20, 1945 EIGHTEEN PAGES

Plan Vote On Utilities

Citizens to Decide On Public Ownership

Victorians will probably be asked to vote on a plebiscite on the question of public ownership of a transportation system, power distribution and a gas manufacturing plant at the 1946 municipal election, Mayor Percy E. George said yesterday.

Similar plebiscites are also slated for 30 other British Columbia municipalities where the British Columbia Power Corporation supplies one or more of these services, according to the Mayor.

This information was given by Mayor George at a meeting of the Greater Victoria transportation committee yesterday. The question of a plebiscite in the four municipalities on the method of transportation followed by a united system here has been raised by the Mayor and referred to this statement.

The four-man inter-municipal committee on taking over British Columbia Power Corporation assets is hopeful everything will be in order to present the question to the public at the spring municipal elections, Mayor George said.

The report of the Oulman firm on the problem has gone back to New York for amendments and will be submitted to the 31 municipalities shortly, he stated.

Reeve Warren, of Saanich, said that there will probably be a further meeting of the 31 municipalities in late or three weeks' time.

Premier John Hart has stated that the Provincial interest is in the production of power and has consistently taken this attitude that what is done with British Columbia Electric affects within municipalities is a matter for the municipalities.

Ten Witnesses A Hearing Into Stroud Murder

Crowded Courtroom Hears Prosecution Evidence in Charge Against Charles Kinney

Ten witnesses testified, and 33 exhibits were entered in city police court yesterday morning at the opening of the preliminary hearing into the charge against Charles Kinney, 17, of murdering Phyllis Stroud on August 15.

Magistrate E. C. Hall granted an adjournment to Friday morning at 10 a.m. after the hearing had continued for two and a half hours. The courtroom was crowded with spectators.

H. W. Davey, K.C., and O. H. Dodger are representing young Kinney. C. L. Harrison is the major figure in court yesterday as he conducted the prosecution.

The accused youth sat in the prisoner's dock during the lengthy testimony and cross-examination, frequently forward at times.

A majority of the exhibits were entered by Inspector J. F. E. Vance, City of Vancouver detective. Inspector Vance also reported the imprint of a heel on a bed sheet, and identified a man's left shoe which he said corresponded to the imprint.

The attempt of the accused to "strangulation or suffocation. Laboratory examinations following the assault on the victim in the above mentioned charge." Inspector Vance stated he had an attempt to strangle the girl by a common brand. He gave evidence concerning sandbags found in a pair of trousers, shoes, a rock, and a sample turned over to him by city detectives.

Inspector Vance also reported the imprint of a heel on a bed sheet, and identified a man's left shoe which he said corresponded to the imprint.

The three plans do not meet the requirements of Reeve Reeve Woodhouse told the meeting.

No comment on the submissions was made by the Mayor or Mr. Dr. Vance, were entered as exhibits at the request of defence counsel.

Dr. Vance said that he had an

Continued on Page 3

Bus Plans Submitted

Four Committees to Study Unified System

Transportation routes submitted by three companies for a unified system in Greater Victoria were referred to the standing committees of the four municipalities for study and recommendation at a meeting of the Greater Victoria transportation committee yesterday.

These route plans, limited by the committee at a meeting a month ago, were submitted by the B.C. Electric Railway Company, the Vancouver Island Coach Lines and the Blue Line Transit-Gompsto, in the form published recently in The Daily Colonist.

At a further meeting, to be held by the Greater Victoria committee on October 17, unified routes as a be-in which tenders may be called, will be decided upon from recommendations of the four municipalities.

Commenting on the submissions, Reve. E. C. Green, of Saanich, said one proposed route meets the requirements of the municipality.

The committee also stated that they be said, and one submission would cost the municipality back 20 years. He added that routes are only a small part of the requirements.

Continued on Page 3

So-Humble Bow From Japan

The traditional bewing of the Japanese is exemplified at this prisoner of war stockade on Guam, where Japanese are being held. With a sublimate bend from the waist, accompanied, no doubt, by the traditional bias of politely indrawn breath, this "honcho" or group headman in the stockade, greets Peter Lieut. Harold F. Gannon, of Brooklyn, N.Y., commandant of the camp.

Urge Suspension Of Meat Rationing At Ottawa Parley

Duncan Dealers Emulate Victoria and Nanaimo Decision to Discontinue Sales at Week-End

Duncan meat dealers yesterday informed the Vancouver Island Retail Meat Dealers' Association here that the majority of retailers at the Up-Island point intend to sell no meat after Saturday unless rationing is stopped.

This action was further supported, for the direction of the local organization to discontinue sales after the week-end and followed earlier endorsement by Nanaimo retailers.

There was one new development in Victoria, while at Ottawa suspension of the present rationing system and its replacement by a plan of requisitioning meat and meat products to meet Canada's overseas commitments was suggested to the Government by a delegation representing about 50 per cent of the country's retail meat trade.

The association, which made its suggestion to Prices Board officials at a one-day meeting called to discuss post-war rationing in Victoria, also made these recommendations:

1. That the meat remaining after the required amounts had been requisitioned be distributed to Canadian consumers "through the regular channels of trade," subject only to the regulations that the Dominion Government use the Prices Board's existing facilities to "ensure equitable distribution."

2. That the alternative plan be adopted for the remainder of 1945, subject to revision in the light of then prevailing conditions.

Meanwhile, one Duncan butcher reported having 25 unsold beef quarters in storage in his store, the amount being about four times normal. Other Duncan butchers also noted reduced sales.

In Victoria, J. C. Simon, a member of the association committee, stated yesterday there was very little demand for pot roasts, chops, slow meat and shanks, with the roasting meat was wanted.

Some Duncan butchers desired to see the Victoria-organized association, T. S. Elvins, a Duncan dealer stated emphatically.

At Ottawa, K. W. Taylor, foods co-ordinator for the Prices Board, said following the meeting that the delegation's suggestions would be given "careful consideration." He declined to comment further.

The delegation, made up of some 30 members of the Retail Merchants' Association of Canada, made its recommendations in the form of a resolution drawn up this afternoon in a private meeting and later presented to Prices Board officials.

At an earlier meeting the association had tabled a resolution which called for suspension of rationing and creation of an alternative plan of making Canada's contribution to the world meat pool for relief

Continued on Page 2

Death Verdict In Joyce Case

LONDON, Sept. 18 (CP)—William Joyce, the scarfaced little "Lord Haw Haw" who broadcast Nazi propaganda to Britain throughout the war, was convicted of treason in Old Bailey today and sentenced to be hanged.

Not a flicker of expression crossed the ruddy face of the thin-lipped defendant as Sir Frederick Tucker, the presiding judge, put the black cap placed on his wig and pronounced the sentence.

As he descended to his cell, however, Joyce turned toward acquaintances in the court room and gave a Nazi-type salute.

A crowd waiting outside the bombed-out Old Bailey cheered the news. It took the jury of ten men and two women, who had retired for three days to arguments over Joyce's authority, only 30 minutes to reach a verdict.

The defendant sought to evade the charge of treason by claiming American citizenship on grounds that he was born in Brooklyn, N.Y., in 1906.

Mr. Justice Tucker ruled today, however, that Joyce acted allegiance to the Reich when he went to Germany "wrapped up in the Union Jack"—under the protection of a British passport obtained by posing as a British subject—just before the war broke out.

Defence counsel, whose contention that Joyce was an American citizen was dismissed by the judge, had said they would appeal. The appeal probably will be heard before the Court of Criminal Appeal next month.

Thousands in Argentine Parade

BUENOS AIRES, Sept. 18 (CP)—Thousands of Argentines marched in Buenos Aires's capital yesterday in a gigantic demonstration for "democracy and Hitler's" shouted defiance of Col. Juan Perron, government spokesman.

A highlight of the demonstration came when Gen. Arturo Rawson, one of the leaders of Argentina's 1943 revolution, replied to shouts of demonstrators outside his house for Peron's removal with the cry of "Ya termo," which might be translated as "we shall" or "in due course."

Rhonta of "Down with Peron," "Down with democracy" and "Death to dictatorship" arose frequently from the crowd. But, up to mid-afternoon, the "disorders and perhaps a struggle" Peron had predicted yesterday had not occurred. Peron is Vice-President and strong man of the Government.

Evaded Detention

LONDON, Sept. 18 (Reuters)—In Singapore, Lieut. Gen. Seishiro Ito, Mrs. Pearl Winifred Davis, of Cronulla, Somerset, England, accused how she remained at liberty throughout the occupation and a half years of Japanese occupation of Singapore by disguising herself as an Indian. She said she darkened her skin and put a caste mark on her forehead.

$2,000,000 Behind

HELSINKI, Sept. 18 (CP)—Finland completed her first full year of reparations deliveries to Russia today $2,000,000 behind her year's quota of $50,000,000 worth of products.

Britain to Seek Tourist Revenue

LONDON, Sept. 20 (CP)—Plans to attract tourists to Britain, mainly from Britain's tourist industry, are in preparation by the Travel and Industrial Association of Great Britain and Ireland, it was sponsored by the British Government.

"We believe Britain can follow the example set by claiming American citizenship on grounds that he was born in Brooklyn," it is learned.

Mr. Justice Tucker ruled today, however, that Joyce acted allegiance to the Reich when he went to Germany "wrapped up in the Union Jack"—under the protection of a British passport obtained by posing as a British subject—just before the war broke out.

Defence counsel, whose contention that Joyce was an American citizen was dismissed by the judge, had said they would appeal. The appeal probably will be heard before the Court of Criminal Appeal next month.

Trieste Will Be International Port Under Big Five Proposal

LONDON, Sept. 18 (CP)—Foreign Ministers of the Big Five powers said tonight they had reached a substantial agreement on treaties on some Italo-Yugoslav boundary dispute and had turned over to their deputies the drawing of the exact boundary line.

A communique issued after two sessions today of the Big Five Council said it had been decided to make Trieste, now in Italian hands, an international port, and to give each nation sovereignty over peoples speaking its language.

This solution, giving Yugoslavia less than she had asked and taking from Italy more than she wished to give up, was reached in conference with the formula proposed by Soviet Foreign Commissar Molotov yesterday.

"Territories which belong to Croats and Slovenes should be returned to them," M. Molotov said. "Those which are Italian in character, it will be proper for Italy to take."

Today's communique said the new boundary would, in the main, be "the ethnic line leaving a minimum of minorities on both sides and providing that appropriate international guarantees will be carried out on the spot for the final delimitation of the frontiers."

The Foreign Ministers previously turned over to their deputies the question of what should be done with Italy's colonies. No mention has been made of Italy's plea for the Dalmatian Islands which Yugoslavia has been demanding.

British newspapers expressed surprise at the statement Tuesday of the Soviet Foreign Commissar, indicating that Russia might like a hand in controlling one of Italy's colonies, Eritrea and Tripolitania. It was, The Daily Telegraph suggested, as though "Great Britain should become trustee for Outer Mongolia."

Leaders of all Yugoslav political parties in London proposed in a statement to the Big Five that "free and unfettered elections" be arranged in Yugoslavia to choose a new government to succeed Marshal Tito's regime.

Attlee Tells India Trade Treaty Being Drafted

LONDON, Sept. 18 (Reuters)—Prime Minister Attlee in a broadcast to India tonight said the new people of India to "join together in a united effort to work out a constitution," and declared that the 1942 Cripps offer of Dominion status "remains on the table for all parties—Hands in all its fullness and purpose."

He said the British Government is giving immediate attention to preparing a trade treaty to be discussed with an Indian constitution-making body.

"In that treaty we shall not seek to provide for anything incompatible with India's interests of India," Mr. Attlee added.

Referring to India's part in the war, Mr. Attlee said the Prime Minister stressed that unity had brought that victory. He asked Indians to bring that example, and "join together in a united effort to work out a constitution which the minority and minority communities will accept as just and fair."

Mr. Attlee said electoral lists for India's forthcoming elections will be revised as soon as possible in an endeavor to ensure a free and fair election.

More Jap Ministers Expected to Resign

TOKIO, Sept. 19 (AP)—The Japanese Cabinet will soon shed more of its wartime leaders, reliable informants predicted today, in keeping with the Allied Supreme Command's directive.

American headquarters, meanwhile, announced that it will no longer let of Japanese to be questioned on war guilt charges would be issued soon, supplementing the first list which contained 47 names.

A Pearl Harbor navy headquarters announcement said that a huge Carrier Division 34, composed of the United States Navy's biggest flat-tops, the Saratoga, and 36 escort carriers, is being formed to transport 30,000 or more American men home each month.

Reliable Nipponese sources where forecast major resignations from Premier Prince Higashi-Kuni's Cabinet placed Vice-Premier Prince Fumimaro Konoye's name at the head of the list of those to go out. Konoye, twice Premier of Japan, headed the Government when Japan invaded China in 1937.

MILITARY LANGUAGE NEWSPAPER SUSPENDED

Authorities Army censorship authorities explained down on the Tokio English language newspaper Nippon Times, "forbidding it to publish the morning's edition because it had failed to submit an editorial for the censor's scrutiny. The editorial dealt with the change of Foreign Minister.

This followed General MacArthur's action of Tuesday closing down the powerful Tokio Asahi for two days as punishment for publication of an uncensored editorial scoffing at Allied occupation of Japanese prison camp atrocities.

General MacArthur's recent statement that the Allied occupation forces in Japan could be cut to 200,000 in six months, drew crisp remarks from the Acting Secretary of State, Dean Acheson, in Washington.

OCCUPATION FORCES INSTRUMENTS OF POLICY

Mr. Acheson said he had no comment on "the military aspects" of the general's statement, but that so far as the pacification and control of the conquered country is concerned, the "occupation forces are the instruments of policy and not the determiners of policy."

The acting secretary said he was surprised that anybody had forecast at this time the number of forces which will be necessary in Japan.

General MacArthur's press relations officer said the Allied supreme commander's statement was making no further comment on his statement about the 200,000-man occupation force. The office said MacArthur's remark was "quite clear and explanatory."

Domei, the Japanese agency, reported the arrest of Gen. Shizuichi Tanaka, one-time commander of Japanese forces in the Philippines. Tanaka, who was not on the war criminal list, shot himself August 24. Domei said, in statement for American air raid damage to one of the Imperial palaces during the time he was responsible for Tokio's air defence.

Export Wheat Price Is $1.55

OTTAWA, Sept. 18 (CP)—Trade Minister MacKinnon announced today in the Commons the export price of Canadian wheat would be $1.55 and regardless of what might happen to world prices during the next five years the Government would guarantee that the wheat growers would never receive less than $1 a bushel. Both prices are for No. 1 Northern at the head of the Lakes or Vancouver.

The $1.55 price is an advance of 5 cents a bushel over the price formerly charged under mutual aid to Britain and other United Nations countries. It brings the price of wheat in line with the price charged to United States and certain neutral countries based on the world prices as fixed in the Chicago wheat pit.

The minister's announcement left the way open to change the export price whenever it feels fit, but the floor price will not be changed before 1950. There will be no immediate change in the basic payment of $1.25 to the grower by the Canadian Wheat Board. The board also gives the grower participation certificates which may yield him a share in any profits the board will make on the wheat it may export.

Mr. MacKinnon made a guarded reply to John Blackmore (B.C., Lethbridge) who asked if deliveries would be governed by quotas as during the war. He said no reference was made to deliveries.

Under the quota the wheat board was asked to handle per month what were under wheat from any farmer, and if a farmer has a big crop the surplus has to be disposed of in the best possible manner.

OTTAWA, Sept. 18 (CP)—Wartime transit control regulations, which provided for staggered working hours in the Canadian population centres, have been rescinded, Munitions Minister Howe announced tonight.

Seamen Fined

VANCOUVER, Sept. 18 (CP)—Fines of $25 each, or one month in jail, were meted out to 14 merchant seamen in police court here today by Magistrate Markham Sullivan for refusing to take their ship, Estevan Ranger, to sea.

The charge, laid under the Canada Shipping Act by Capt. Harold Partridge of Ranger Ltd., was that on all 14 men were crew, entered and signed articles, and on sail June 17 from the port of Cristobal, C.Z. Panama Canal zone, unless the water installations were provided. Capt. Partridge said the ship was held for three days at Cristobal because of the dispute.

Labor Would Continue War Taxation Rates

Suggest Exemptions For Lower Incomes

Continuation of wartime taxation with exemptions for lower income groups was urged as an aid to reconversion by the Victoria and District Trades and Labor Council, according to a statement issued after a meeting last night.

The statement also said that the council had received a letter from R. W. Mayhew, M.P., stating that he would endeavor to secure the endorsation of the council's requirement for improvement of harbor and port facilities here and consideration for the council's proposal to make Victoria a free port.

Retaining the wartime taxes is inevitable during the transition period, and that little can be done without finances," the statement said. "Organized labor should be recorded as being in favor of a continuation of wartime taxation."

It added that exemptions should be raised to $2,400 a year for married men and $1,100 for single men during the present period of crisis.

According to the council, Mr. Mayhew stated in his letter that there were points in the harbor plan which would need further investigation, including use of the upper harbor for log storage and the suggested dredging of the harbor to the shoreline instead of extending the shoreline into the harbor. Mr. Mayhew pointed out that the Provincial Government has jurisdiction of the foreshore above the low-water mark.

Gets Excitement

TORONTO, Sept. 18 (CP)—Sgt.-Maj. Mitchell Macdonald, of Vancouver, today helped two ship clerks capture Eric A. Whitaker, 27, whom police charged with staging two robberies at a drug dispensary on uptown Bloor Street West. Macdonald had been complaining to an acquaintance about lack of excitement in Toronto when Whitaker dashed past with the clerks in hot pursuit. The soldier joined in the chase, passed the clerks, followed Whitaker over a fence, and caught him as he tried to get around a house.

Predict Vorosilov As Successor to Stalin

PARIS, Sept. 18 (AP)—The Independent newspaper Paris Presse, which asserted yesterday it had learned that Generalissimo Stalin would retire because of ill-health, predicted today that Stalin would be succeeded as Russian leader by Marshal Kliment Y. Vorosilov.

The story, by Yves Delbars, said Stalin would be named to a new post of honorary President of Soviet for life of the Communist party, Delbars said. Stalin is said to be suffering from a liver ailment.

NEW YORK, Sept. 19 (AP)—Erie A. Johnston, 48-year-old head of the Motion Picture Association of the United States, today was elected president of the Motion Picture Producers and Distributors of America, Inc., succeeding Will Hays.

Western Canada Winds Up Tokio-Washington B-29 Flight

WASHINGTON, Sept. 18 (AP)—Three army superfortresses reached Washington today from Tokio. Japan after headwinds forced them down in a blinding rain on the mile short of their non-stop goal here.

High military and Government officials were on hand when the planes crossed the fifteen to Washington. Their arrival ended a long flight that disappointed men.

Intense adverse winds encountered over Western Canada caused the top air force generals at the hearing of the three planes to cut short their scheduled 4,500-mile direct flight to the capital.

Flak burned fighting the high altitude gales would blow enabled the B-29's to basks per minute. They were under wheel from any farmer, and if a farmer has a big crop the surplus has to be disposed of in the best possible manner.

The leader of the Flight, Lt.-Gen. Barney M. Giles, commander of the air forces in the Pacific, stepped out here and told reporters the flight was "very fine."

It was valuable, he said, as an exploration flight where the great circle routes and weather information had been gathered.

The three part ship were commanded by Maj.-Gen. Curtis E. Le May and Brig.-Gen. Emmett O'Donnell.

When they put in at the Chicago municipal airport for fuel, they completed a non-stop hop of 8,296 miles from Kasumigaseki airfield in Sapporo capital of Hokkaido, northernmost of the main Japanese Islands.

Elapsed times for the three superfortresses were:

O'Donnell, 20 hours 43 minutes and 25 seconds.

Giles, 20 hours 34 minutes and 55 seconds.

Le May, 27 hours and 30 seconds

Police Report Confession in Girl's Murder

VANCOUVER, Sept. 18 (CP)—Court officials conferred today regarding a confession in the case of a 12-year-old junior high school boy with police said confessed he killed four-year-old Dianne Blunt.

Monday the boy directed police to the scene, buried and strangled body of the little child, buried in a shallow grave in a ravine 150 feet from the Blunt home in Vancouver's East End.

Police who questioned the boy said he told them he remembers few details of the girl's death.

"A strange feeling came over me," he had confessed. "I started to choke her. She screamed and I choked her some more."

The boy told officers he does not remember anything from the time he started to strangle and I choked her some more" until he found himself burying the body.

An autopsy showed Dianne's death was due to skull fracture. Police are holding a blood-stained rock as well as part of a sharp instrument, apparently like an ice pick, found imbedded in the girl's chest.

The Weather Across Canada

	High	Low	Rainfall
Montreal	69	56	.10
Ottawa	67	46	.02
Toronto	65	50	.04
Port Arthur	59	47	
Winnipeg	66	47	.09
Prince Albert	64	36	
Regina	58	36	.04
Swift Current	62	34	
Edmonton	58	36	
Lethbridge	60	40	.06
Kamloops	66	44	
Prince Rupert	60	48	
Kamloops	70	50	
Vancouver	66	50	
Victoria	65	46	
Seattle	70	50	
San Francisco	70	54	

This report covers 24 hour period ending at 8 p.m., P.D.T., yesterday.

Conscription if Another War Declares Member in House

OTTAWA, Sept. 19 (CP)—The House of Commons was told today that should Canada ever become embroiled in another world war she should unhesitatingly adopt a conscription system similar to that of the United States where men were called by number regardless of their

The statement came from George Nevin, Independent Progressive Conservative from Quebec's Argenteuil constituency who said the United States system has been used again and as in 1914-18 is unscrupulous pol-

Mr. Neon said the present Government by almost imperceptible degrees has successfully imposed a measure of conscription on the province which previously had been most violently opposed to it.

He personally felt that if Canada ever again became engaged in a total war the universal service was reached by the Government of the day it should be done by something similar to the American system under which the millionaire and the pauper, the son of the president and of the laborer the im-

Mr. Neon said the present Government should have been prepared against men who dodged at a late moment when the war was at its height.

Finance Minister Ilsley questioned bring it down as soon as possible.

Liberals to foster their own petty personal political advantages".

The House also heard a plea from Frederic Dorland, Independent member from Charlevoix-Saguenay constituency in Quebec, that the Government grant amnesty to army deserters and draft dodgers. Now

Republican in the Democratic sense are called by number and treated on the same footing.

Mr. Neon commended proposals for a distinctive Canadian flag and Canadian nationality made in the Throne Speech to help "put an end to the plague of divided loyalties".

He called for a gentleman's agreement between the heads of strategy of all political parties" to guarantee at least facilitate the election of party leaders at general elections.

At his election he pledged himself to "fight sectionalism, racialism and religious fanaticism wherever I find it". He closed with an appeal that "war wounds be forgiven and forgotten" and that war-created quarrels and dissensions be stopped.

F. B. Moore, C.C.F., referred to the Atlantic Charter's pledges of equal access for all peoples to the raw materials of the world and the raising of the standards of living of all people.

"These are noble sentiments and this Government cannot subscribe to them and maintain the capitalist system," he said.

"Poverty and unemployment were essential to the efficient working of the capitalist system. Only through socialism could they be eliminated and without socialism there would be another depression with mass unemployment.

In the Ontario hydro electric system Canada has had one of the world's largest and most successful socialist enterprises. He suggested the principles be applied to Government-owned war plants, that they be retained and operated by the Government and the goods produced be supplied to the people on the same basis as hydro.

Becoming more specific Mr. Moore urged active steps to develop Northern Canada. If the Government was not willing to do it he public enterprise it should do the best it could through private enterprise.

Ten Witnesses

Continued from Page 1

emined the window sill leading into the school bin, and had found sawdust and dust that had not been disturbed.

Doris Stroud testified she knew Charles Kinney, and pointed to him in the dock. He recognized her actions on "V-J" Day and night, August 15. Each member of the Stroud family in turn recounted their movements during the period.

Doris said that she had reached the terminus of the No 4 street car line at approximately 11.30 p.m. that night, in company with her father and uncle. She recalled that they had alone some people through a dark short-cut with a flashlight, and entered home between five and ten minutes later. The house was in darkness when they arrived, she thought.

Doris said that she had slept soundly that night, and the first thing she was aware of in the morning when her father wakened her was that Phyllis had gone from home. She identified a ring her sister used to wear and also a jacket, and shoes worn by her sister, and the purse she was carrying. A pencil and wallet in the purse were also identified.

Young Kinney had asked her "quite a number of times" if she had any news of Phyllis, Doris testified. She said he informed her that Phyllis had been looking for him the telephone book for names, and seemed nervous and excited. Kinney went on to say something about her being mixed up with bootleggers or something, and seemed to suggest this might have some bearing on the disappearance. Doris told the court.

Under cross-examination by Mr. Davey, Doris said the families had shared the house at 2856 Rosebery Avenue for more than three years and were very close friends. She stated she was frequently in the Kinney kitchen and often stopped to talk with Mrs. Kinney before going upstairs. Whenever Phyllis was sick, Mrs. Kinney had helped to look after her. Doris recalled.

"Do you know the accused Kinney?" Carrol Stroud the father was asked in the stand. "I know him very well sir," he replied.

Mr. Stroud said in answer to a question by Mr. Davey that he did not remember an argument between Doris and himself about Phyllis a boy young Kinney was present.

Lawrence Stroud, brother of Carrol, said that Kinney had asked him on several occasions if he had heard anything about Phyllis. About a week after the girl's disappearance he had been in the cellar shifting coal when young Kinney came down for seafood, he testified.

Donald Stroud, 20, brother of the dead girl identified the tweed jacket entered by Inspector Valire as his gift to Phyllis on her 18th birthday this year. He said that he had arrived home about 1 a.m. on V-J Day, and the house had been in darkness.

Shirley Heller, the girl friend who had been with Phyllis the day and night of her disappearance also identified the clothes. She said she left Phyllis at 11 p.m. at the corner of Yates and Douglas Streets. Mrs. Beryl Jones testified that she had caught the same Hastings bus with Phyllis on the night of August 15, and had last seen her standing on

"The Western Drifters" Cowboy Band at the Tillicum Friday, September 28 ***

Event at Zoo

The first baby white-handed gibbon ever born in the Bronx Zoo, New York, is shown here. The little head of the youngster is seen peeking from beneath its mother's arm. The baby will be carried clinging to the mother's fur for many months. The mother swings from tall trees with the baby apparently as easily as she did before it was born.

the corner of Fernwood Road and Haultain Street waiting for the bus to pick in front of him.

Neil B. Butler was the first witness of the day. He introduced a plan of the first floor and basement of the house at 2856 Rosebery Avenue.

Most of Hongkong Prisoners Freed

OTTAWA, Sept. 19 (CP)—All but possibly 150 of the 1,500-odd Canadian soldiers taken prisoner by the Japanese at the fall of Hongkong on Christmas Day, 1941 now have been liberated and are in the process of repatriation, an official source said here tonight.

The information and this information did not indicate in what part of the Far East the remaining 150 were located, but it was expected they too would be freed also, with joining others of the home-bound Canadian force.

He also said word had been received that Lt.-Col. W. McA'Nulty, who headed a Canadian military repatriation team to the Far East, had left Tokio for Manila, which will be the main concentration centre for repatriation of Canadians.

Official lists of liberated Canadian prisoners have been issued here from time to time by Defence Headquarters, but so far only 900 have been officially named as freed.

Minister Due

VANCOUVER, Sept. 19 (CP)—Hon. Dinsh McVey, Australian Minister of Aircraft Production and director of the Department of Civil Aviation, will arrive here by train tomorrow from Ottawa.

The Australian minister is en route home where he will discuss with his Government the proposals to operate a Trans-Canada Air Line service from Vancouver to Australia and New Zealand.

It has been reported that a general agreement for this two-way traffic service has been reached between Canadian and Australian authorities.

Asks U.S. Taxes Reduced by Half

NEW YORK, Sept. 19 (—)—An ultimate over-all reduction of more than 50 per cent in Federal taxes was recommended today by the committee on postwar tax policy after 18 months of study.

Immediate elimination of the 3 per cent normal tax on individual incomes was promised by the group, headed by Roswell Magill, former under-secretary of the Treasury, in a 278-page report submitted to Congress and the Treasury.

This would reduce Federal revenue by around $2,000,000,000 and would free more than 3,000,000 persons, taxpayers from this levy on their small income.

The committee also recommended immediate repeal of the excess profits tax on corporations, repeal of the capital stock tax and the declared value excess profits tax and a gradual reduction in the corporate normal tax and surtax.

NOCTURNAL ANIMALS

Koala bears are nocturnal animals and spend the daytime dozing or sleeping.

British War Prisoners Will Take Rest Period in B.C.

OTTAWA, Sept. 18 (CP)—A British War Office mission is being established in Vancouver to arrange for the reception of liberated British military and civilian prisoners of war who will be disembarked at that port after journeys by sea and air from the Pacific theatre, it was announced here today.

No date has been set for the arrival of the first transport but it likely will be within the next two weeks.

A British Army officer here said members of the British Army, Navy and Air Force as well as civilians and merchant seamen will be completely outfitted at Vancouver and other West Coast North American ports.

All arrivals at Seattle, Wash., and Vancouver will be moved from centralized areas at the latter port where British servicemen will be fully equipped with uniforms bearing rank insignia and in many cases their old regimental badges. They also will be given pay advances.

After brief reconditioning and medical treatment the British groups will entrain for embarkation at Halifax for the final leg of the long journey home. The civilian prisoners who land at other ports like Los Angeles and San Francisco will be routed through New York.

Liberated British prisoners will take up available space on return trips of the big transports trooping Canadian and American repatriates back home.

A British officer here explained there were several reasons for routing the prisoners through the American Continent. There was the availability of transport across the Atlantic, and another important factor was the comfort of the prisoners much of them suffering the effects of nearly four years of captivity and hardship.

It was learned that the British troops will be given a reception when they land at Vancouver. Military bands will be in attendance.

200 Injured: Party Clash In S. Africa

JOHANNESBURG, Sept. 18 (CP)—Nearly 200 persons were injured last night in disturbances following a demonstration against South African Anti-War Nationalist

Hundreds of police battled for hours, employing their batons to clear streets outside the city hall where a crowd demonstrated against the Nationalist movement. The demonstration continued in minor form today and probably will end following the Nationalist conference, which has accelerated its business on police instructions.

The disturbance followed an announcement by the Nationalists of their intention to hold a "Victory March" to the city hall to mark their success in a Kimberley district parliamentary by-election. This aroused the ire of the Springbok Legion which resented the use of the term "Victory" by a party which did not participate in the war effort.

Thousands attended a Legion protest meeting and later surged around the city hall, also attempting to interfere with the march, which was diverted from its intended route in order to avoid a banner placed by Legion members across the street. The banner read "Traitors' Gate."

Jap Warship To Aid Drive

TOKIO, Sept. 20 (Thursday) (—)—The disused Japanese battleship Nagato is to be towed to Pearl Harbor and thence to San Francisco for War Bond drive purposes, the United States Navy announced today.

No further details were given.

A Tokio dispatch to The New York Times on Monday said the Nagato would be used as the target for an atomic bomb in a test which might determine the form of navies in the future world order.

Meat Rationing

Continued from Page 1

of the distressed areas. Tinal mention did not, however, suggest any alternative plan.

The morning session developed into a question-and-answer discussion, with the retailers asking questions about Canada's commitments to the starving countries of Europe and Government spokesmen supplying the information. Agriculture Minister Gardiner and Finance Minister Ilsley, under whose department the Prices Board operates, both spoke at the afternoon meeting.

The second resolution said it was the "considered opinion" of the retailers after hearing the statements of the ministers and their advisers, that "the situation in Canada, at present "more than an adequate supply of meat and meat products available Canada to meet her overseas commitments and at the same time provide an adequate supply to Canadian consumers.

It added that this was the case if the requirements for the world pool were requisitioned at the production and processing level.

Tonight, the delegates met with board officials to discuss "bugs" in the new meat rationing system, which has been under fire from retailers across the Dominion since its inception a week ago Monday. The first session was described as "purely technical" and no further statement was expected.

Meat rationing was given unanimous endorsation by the Victoria and District Labor Council at a meeting last night. The council decided to wire the Government urging continuation of rationing and urging simplification of the present scheme.

Reporting for the Retail Clerks' Union, George Wilkinson said meat cutters had supported meat rationing as the only fair way the people could be served, but had pointed out that the present scheme was far too cumbersome. He said that rationing of cooked meats and offal had also been protested.

Laval Trial Soon

PARIS, Sept. 18 (Reuters)—The treason trial of Pierre Laval, former Vichy Premier, will start October 4 before the High Court of Justice, the Ministry of Justice announced tonight. Trial of Marshal Henri Petain, former chief of the Vichy puppet, will open October 3.

Fritz Deported

Fritz, Fritz Kuhn, a former Bund leader in America, was deported along with 2,200 other enemy aliens. Fritz is shown carrying his luggage

Tragedy Ends Wedding Trip

SUMMERSIDE, P.E.I., Sept. 19 (CP)—Bridegroom of only ten hours, 20-year-old Willard Day, of Norboro, P.E.I., died in hospital here tonight from injuries received in a traffic accident this morning.

Four others were injured when the automobile carrying the wedding party skidded into another car in the midst of a blinding rainstorm. The couple had been married only half an hour before, and were about to leave on their honeymoon.

Day's bride, the former Myra MacDonald, of Summerside, suffered shock and possible injuries, while her bridesmaid Elaine Bowness, was taken to hospital with a broken neck.

Voluntary Training

TORONTO, Sept. 18 (CP)—Dr. Sidney Smith, president of the University of Toronto, said tonight representatives of five universities—McGill, Queens, McMaster, Western and Toronto—met here September 6 and decided to recommend to their governing bodies that participation in any military training program be placed on a voluntary basis.

Military training has been compulsory in Canadian universities since 1941 under the Resources Mobilisation Act.

C.C.F. treasurer needs fighting money. Margaret Carr, 646 Yates ***

More News Writers May Enter Poland

WASHINGTON, Sept. 19 (—)—The Polish Government has granted clearance for immediate entry into Poland of a substantial number of American press representatives, the United States State Department said today. The Polish Government had granted clearance August 25 for newspapermen representing the three American news services.

HATS by CHRISTY
Extra light weight pure felt by Christy of London. New shapes, new shades $8.50
Scurrahs

This Store Will Close Today (Thursday) at 12 Noon
To Attend the Funeral of A. K. JACKSON
MEMBER OF OUR STAFF
F. W. FRANCIS
LIMITED
Diamond Merchants
1210 DOUGLAS

WE STORE EVERYTHING
Special care for individual articles of value and fragility
HEANEY'S
"CAREFUL SINCE 1887"

Fall GARDEN SUPPLIES and EQUIPMENT
Sturdy Wheelbarrow, Price 7.95
Garbage Can, Price 2.50
Leaf Rake, Price 75c
Dandelion and Grass Rake, Price 1.65
Spading Forks, Priced at 1.25 and 1.75 (Long and D-Handle)
Buck Saws, Priced at 2.25 and 3.50
SPECIAL!
One-Ply 50-Foot Garden Hose, complete with brass couplings. Price 5.45
COAST Hardware
★ 1418 DOUGLAS ST. ★ ★ ★ E-2213 ★

INSTALL IRON FIREMAN NOW FOREWARNED OREARMED AIRBANKS-MORSE
OIL BURNERS AND IN DOMESTIC OR COMMERCIAL We Can Better Your
C. J. McDOWELL
Victoria's Plumbing and Heating Centre
1006 DOUGLAS STREET

HEADACHES NEVER BOTHER ME SINCE I STARTED TAKING ABBEY'S
ABBEY'S EFFERVESCENT SALT

Your Nassock is Here
A large shipment of fresh Nassocks, hundred filling for easy comfort in your living room in a variety of styles, sizes and color combinations.
From $2.95 Up
Start Laying Aside for Christmas
VOGUE FURNITURE HOUSE
840 YATES PHONE G 3111

YOUR FOOD DOLLAR GOES FURTHER AT
Henry's Grocery and Meat Market
2007 Oak Bay Ave. B 2181

$20 TO $1,000 LOANS AT REDUCED COST
Repayable each month on a plan to suit your income. Interest is charged only on the unpaid balance. Thus the cost of money is lower. 5% per month is charged on the first $150 of loan, 2½% per month on balance up to $300, and 2% per month for any amount over $300 up to $1,000. Thus a loan of $300 repayable in 12 months costs only $18.75. Loans available monthly, quarterly, or weekly.
Example: Choose a monthly payment plan. Loan $ 50 $ 100 $ 150 $ 200 $ 300 $ 400 $ 500 $ 600 $ 700 $ 800 $ 900 $ 1000 Total Payment $ 25 $ 50 $ 75 $ 100 $ 150 $ 200 $ 250 $ 300 $ 350 $ 400 $ 450 $ 500 Amount Each Payment $ 12.50 $ 12.50 $ 12.50 $ 12.50 $ 12.50 $ 12.50 $ 12.50 $ 12.50 $ 12.50 $ 12.50 $ 12.50 $ 12.50 Balance $ 25 $ 50 $ 75 $ 100 $ 150 $ 200 $ 250 $ 300 $ 350 $ 400 $ 450 $ 500 Interest $ 0.62 $ 1.25 $ 1.87 $ 2.50 $ 3.75 $ 5.00 $ 6.25 $ 7.50 $ 8.75 $ 10.00 $ 11.25 $ 12.50
HOUSEHOLD FINANCE
Corporation of Canada
Up Town Br. at Broad
Second Floor, Pacific Building, Cor. Broad & Yates VICTORIA, B.C.
F. M. Lipsett, Manager

CANDLEWICK BED JACKETS
In Shades of Rose, Blue and Parfait. Small, Medium and Large 2.95
B.M. Clarke
311 YATES

SEPTEMBER SPECIALS
OCCASIONAL CHAIRS $9.95
MACDONALD'S
Furniture Appliances Linoleum
CORNER DOUGLAS AND JOHN

The Tea for You!
SALADA TEA

Appetites can be happy again
HEINZ Tomato Products
New 1945 pack now available—rich with the lush flavour of the pick of the crop.
HEINZ TOMATO KETCHUP
HEINZ CHILI SAUCE
HEINZ Condensed TOMATO SOUP
HEINZ TOMATO JUICE
57

ENJOY
Neilson's JERSEY BRAND COCOA
It's a Chocolate Cocoa
Enjoy this fine Chocolate Cocoa today
Neilson's

Canadian Forces' Newspaper Takes Issue on Repat Policy

AMSTERDAM, Sept. 18 (CP)—In a two-column front-page editorial, the Amsterdam edition of The Maple Leaf, Canadian army newspaper, today took issue with the army's repatriation policy.

The editorial, confined to criticism of the procedure governing selection of personnel for repatriation stream from Nijmegen, Holland, to No 8 Repatriation Depot, Bradford, England.

The editorial asked why National Resources Mobilization Act personnel who hadn't left the United Kingdom for Europe by V-E Day were returning home with the 1st Division.

N.R.M.A. personnel originally were drafted for home service or service in areas adjacent to Canada, but some were sent overseas starting in 1944 to maintain the flow of reinforcements to the army.

Of four N.R.M.A. men investigated at random by The Maple Leaf, the paper said, three were said still not to have volunteered for overseas service, although admittedly with a point score of more than 50.

It added that 31 per cent of a army an army of which to be proud. All that's wanted is justice.

The editorial was initialed J.D.M. These correspond to the initials of the managing editor, Major J. Douglas Macfarlane, of Toronto.

Officers at headquarters of the Canadian forces in The Netherlands, who are responsible for repatriation and demobilization arrangements, said they had not seen the article and withheld comment.

Say Warships to Be Sold in B.C.

VANCOUVER, Sept. 20 (Thursday) (CP)—The News-Herald said today it was reliably learned Wednesday that "between 40 and 50 naval craft worth millions of dollars will be turned over to War Assets Corporation here for disposal".

It added:

"The craft which will include corvettes, minesweepers, fairmiles and small harbor craft will probably be berthed close to Vancouver where they will be open for inspection to interested parties.

"It is understood that corvettes now in Eastern Canadian waters will be brought out here by skeleton naval crews owing to shortage of berthing space in the East."

LONDON (CP)—Howard A. Codwen, president of the United States Consumers Co-operative Association, said a world-wide oil co-operative that eventually would operate its own oilfields, refineries and tankers will be discussed at a London conference next month.

Allied Warships in Force at Shanghai

SHANGHAI, Sept. 18 (AP)—United States and British warships today returned in force to Shanghai for the first time in eight years and thousands of Chinese lined the Bund, cheering and waving flags.

Grey warships of Admiral Thomas C. Kinkaid's Seventh Fleet steamed in mine up the muddy Whangpoo and anchored in midstream.

The British cruisers Glasgow and Belfast followed, along with several British destroyers attached to the Seventh Fleet.

Labor Shortage Is Easing Off

OTTAWA, Sept. 18 (CP)—A Dominion-wide labor shortage shows promise of easing and "some industries long understaffed now may expect early relief," the Labor Department said today in a statement.

However, a shortage of building workers continues to be "one of Canada's most serious labor problems" and the lumber industry shortage was described as acute.

Although the number of applicants registering for jobs still was not sufficient to meet vacancies, the trend was increasing rapidly due to releases from war plants and the armed services.

The number of vacant jobs at September 1 amounted to more than 133,000, an increase of 8,000 during the previous two weeks. More than half the increase was due to a seasonal increase in the need for loggers. At the same time, applicants rose to 72,000 nearly 20,000 more than the number registered a fortnight ago.

The statement said:

"This increase in demand can be attributed not only to the greater seasonal activity in the agricultural and food processing industries but to a large extent, by the fact that many manufacturers of civilian goods now are able to secure workers for stuff previously understaffed plants. Another important factor is the steadily mounting demand for construction workers. "Both the Prairie and Pacific regions are in need of a greater supply of skilled and unskilled building labor. Neither armed forces' dischargers nor war industry layoffs have afforded much relief in this critical manpower situation.

To Stand Trial on Babe Murder Charge

VANCOUVER, Sept. 18 (CP)—George Reginald Higgerson, 38, former serviceman, was committed for trial here today at the conclusion of the preliminary hearing of the murder charge against him in connection with the death of four-month-old George Joseph Higgerson. The child's body was found August 30 in a downtown rooming house.

At the hearing today Higgerson said he would reserve his defence for the trial and made no plea on his own behalf.

Wins Croix de Guerre

Award of the French Croix de Guerre to Pl. Lt. R. H. Davidson, D.F.C., whose wife and three-year-old son, Brian, live at 122 Cambridge Street, was announced yesterday by R.C.A.F. headquarters, Ottawa.

"He just mentioned it casually," said his wife last night. "I guess I was just around when they were handing them out." he told her in a letter.

Pl. Lt. Davidson a bombing leader in the Bomber Civil Squadron, was awarded the D.F.C. in July for his work during a raid on the Fiat de Dieppe, France. Born in Portage la Prairie, Manitoba, and educated there and in Vancouver, he was a buyer for Hudson's Bay Co. in Victoria before joining the R.C.A.F. He has been overseas for three years.

Pearson Gets Nomination At Nanaimo

(Special to The Daily Colonist)

NANAIMO, Sept. 18 — Hon. George S. Pearson was the unanimous choice as candidate for the coming provincial election by delegates at the Coalition nominating convention here today. He defeated by 7 votes the committee of the Nanaimo Progressive Conservative party, and W. R. Manuel, president of the Liberal Association of Ganges Island, seconded the nomination.

C. Murray Reynolds, president of the Nanaimo Federal Liberal Association, officiated as chairman of credentials committee while Dr. Stanley Morson, Nanaimo Progressive Conservative Association, also Fred Jepson presided jointly.

In his acceptance speech Mr. Pearson said he believed the Coalition Government had proved to be the best British Columbia ever had. The Liberals and Conservatives had lined up for the common good of the country and coalition in trying times had accomplished more than any government in prewar times. He could not understand people who wanted to try a change to Socialism, which had never proved successful where tried out. He contended that British Columbia has a high, if not the highest, standard of living of any country in the world, free wages and living conditions. He quoted a soldier hero of Dieppe, who exclaimed, "I thank God for having British Columbia to return to."

Mr. Minister of Labor he could report there were few strikes and little labor trouble in British Columbia in comparison with other countries.

Conservatives and Liberals, says Mr. Cunliffe, recognized there were fundamental differences in the two parties, but they, he agreed on the necessity of preserving the rights of private enterprise and the right to make their own decisions rather than risk dictatorship from an untried experiment.

Mr. Mouat said both Liberals and Conservatives believed Mr. Pearson the best representative to date and the Coalition Government outstanding and were willing to "stand together for the preservation of freedom vs dictatorship."

Many Veterans Seek Wartime Homes Here

Scores of servicemen and ex-servicemen are requesting works in the home of occupying dwellings of Wartime Housing Ltd. here but to date very few of the 425 wartime homes in Greater Victoria have been vacated by the families of displaced workers or other civilians, F. M. Brodtly, administrator, said yesterday.

Names of veterans who are given preference among applications for the homes now total about 200 on Mr. Brodtly's lists. he said. Besides the 425 houses built some time ago, construction of 150 dwellings for veterans has been started.

TINKLING SHOES

The long pointed shoes of the Middle Ages reached such fantastic proportions that at one time the points were fastened up to the knees with tassels and bells.

The Fighting Forces

Spends Leave Here

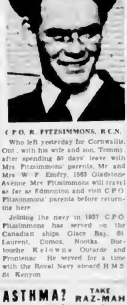

C.P.O. R. FITZSIMMONS, R.C.N.

Who left yesterday for Cornwallis, Ont., with his wife and son, Tommy, after spending 30 days' leave with Mrs. Fitzsimmons' parents, Mr. and Mrs. W. F. Emery, 1989 Gladstone Avenue. Mrs. Fitzsimmons will travel as far as Edmonton and visit C.P.O. Fitzsimmons' parents before returning here.

Joining the navy in 1937 C.P.O. Fitzsimmons has served on the Canadian ships Ulster Star, St. Laurent, Comox, Nootka, Burnside, Avalon, Chilliwack and Prominence. He served for a time with the Royal Navy aboard H.M.S. St. Kenyon.

Overseas Four Years

Lt. George Murrell, R.C.A., who joined the 62nd Field Battery on September 2, 1936, will be greeted at Vancouver on Saturday by his wife and daughter, Diane four and one-half, who was only six months old when he went overseas.

Lt. Murrell, eldest son of Mr. and Mrs. George Murrell, 1231 Rudlin Street, has served with the 3rd Field Regiment, R.C.A., of the 1st Canadian Division in Italy, Holland and Germany, and was commissioned two years ago. He arrived aboard the Ile Bertina at Quebec on Monday.

The same ship which brought him to Canada carried aboard the mother-in-law, Mrs. Marjorie Penman, who with her two-year-old daughter said yesterday for England to join her husband, A.B. Jack Penman, serving with the Royal Navy.

Lt. Murrell's brother, William Murrell, who was awarded the D.F.C. after he shot down an enemy aircraft over Hamburg in July 1944, has been discharged from the R.C.A.F.

To Join Brothers

Lt. T. H. Anstey, Canadian Army, attached to an airborne formation of Oxfordshire and Buckinghamshire Light Infantry, expects to return from England shortly to join his brothers, Lt. David Anstey R.C.N.V.R., and Sgmn. Roger Anstey, R.C.C.S., who are spending leave with their parents, Mr. and Mrs. George Anstey, Milford Avenue.

Lt. David Anstey arrived recently from Halifax, where he spent four months in hospital with rheumatic fever. He joined the navy in 1941 and was commissioned in 1942 after serving aboard H.M.C.S. Restigouche. Subsequently he became gunnery officer on the corvette Sherbrooke.

Sgmn. Anstey, who served in Italy, Holland and Belgium, was a Pacific volunteer.

Expert on Bombs

Lt.-Cmdr. E. L. Bovradale, R.C.N.V.R., Oregon, whose sister, Mrs. P. B. Morris, lives at 606 Cook Street, was one of two Canadians who risked death to learn secrets of the Japanese balloon bomb, it was revealed yesterday.

Lt.-Cmdr. Bovradale, head of a hastily-organized disposal unit, and Capt. J. L. McIntosh, R.C.E., dismantled one of the first of such bombs to drop on Canada. Unable to pull it apart by remote control they picked it up and slowly screwed it to pieces, knowing it was loaded with thermite.

The Interservice Bomb Disposal Unit, under Lt.-Cmdr. Bovradale's command, drew members from forest rangers, Provincial Police, R.C.M.P., and service personnel. It has been disbanded.

At Transport School

Wing Cmdr. B. E. Christensen, Victoria, was among Canadians attending a recent three-week course at the R.A.F. School of Transport, Netherayon, Wilhelm, the historic station where airborne forces were briefed for "D" Day.

Thieves Steal Drugs

DUNCAN, Sept. 18.—The office of Dunham Watson and McMillan, Kenneth Street, was broken into Tuesday night, and a small quantity of drugs, stolen. Stamps valued at $6 were also taken.

WE ARE DISTRIBUTORS FOR THE FAMOUS
De-Walt Power Saws
IN VICTORIA AND ON VANCOUVER ISLAND
We will be pleased to give you prices, quotations and specifications
3-H.P. Contractor's Portable Models now on display at our store
WADSWORTH'S
715 VIEW STREET PHONES: G 6522 and E 2731

CANDY DELICATESSEN TOBACCO VEGETABLES AND FRUIT
Ray's LTD
7334 FORT ST.
"IT PAYS TO SHOP AT RAY'S"
SPECIAL VALUES FOR THURS., FRI., SAT.

LOCAL EGGS Pee-wee Size 2 doz. 29c

Grade 'A'—SPECIAL QUALITY BEEF—Grade 'A'

Standing Prime Rib Roasts	lb.	35c
T-Bone Steak or Roasts	lb.	53c
Round Steak or Roasts Boneless	lb.	47c
Sirloin Tip Roasts	lb.	45c
Mince Round Steak lb. 43c | Hamburger	lb.	25c
Boiling Fowl GRADE "A" Not Rationed	lb.	33c
Roasting Chicken GRADE "B" Not Rationed	lb.	39c

I.B.C. ASSORT'D SODAS 16 oz. pkt. 19c
NABOB PURE PEACH JAM 4 lb. tin 55c
OVALTINE Extra Nourishment for Growing Children 58c and 98c
JOHNSTON'S FLUID BEEF 26 oz. btl. $1.05
PLUMS ROYAL CITY Choice Red 20 oz. tin 12c
NABOB COFFEE 1 lb. pkt. 39c

Marmalade Aylmer Pure Orange, 4 lb		45c
Nabob Tea Green Label, 1-lb. pkt.		66c
Beans Brentwood Cut Green, 20 oz. tins	2 for	21c
Pumpkin Solid Pack, 28 oz. tins	2 for	21c
Shinola Floor Wax 1 lb. tin		22c
Malt Gold Medal, Hop Flavored, 2½ lb. tin		$1.69

Stuffed Queen 9 oz. 50c
Plain Queen 9 oz. 37c

OKANAGAN FREESTONE PEACHES For Preserving No. 1 Fancy Per Crate $1.99
Sunkist Oranges Size 202's 2 doz. 29c
Pickling Onions Silverskin 2 lbs. 29c
McIntosh Red Apples Fancy and Cooking 3 lbs. 23c
OKANAGAN BARTLETT PEARS Fancy Quality Nice for Canning 2 lbs. 21c
15c lb. 15c
25c lb. 25c

BUTTER DEPT.
CHEESE
Matured, Mayo, lb. 39c
Medium, Mellow, lb. 37c
BLENT CHEESE, 7½ lb. pkt. 39c
BROOKFIELD CREAM CHEESE, 2 lb. ctn. 79c
BUTTER
Alberta, First Grade, lb. 39c
Cowichan, lb. 41c

REMEDIES DEPARTMENT SPECIALS
Halibut Liver Oil Capsules, box of 50 49c or 100's 89c

Absorbent Cotton, 1 lb. roll	59c	Vitamin B1 Tablets, 100's 39c
Bromo Seltzer, medium size	55c	Beef, Iron and Wine Tonic, 16 oz. 69c
Vick's Vapo Rub, 50c size	43c	Bayer's Aspirin, bottle of 100 79c
Pines for Colds, 50c size	39c	Quink Ink, 15c bottles 2 for 23c
One-a-Day Vitamin A and D Tablets, 90's		97c

HEINZ Cream of Vegetable Soup 10 oz. tins 2 for 27c
Vegetable Cream of Green Vegetable Vegetarian Vegetable 10 oz. tins 2 for 27c
VITA R CEREAL Starts the Day Right 10c and 25c
TONIK WHEAT GERM Contains Vitamin B-1, Pkt. 50c
Mayonnaise Kraft Miracle Whip Pint 35c
High Gloss Vic Bakking Pint 35c

ENGINE and BODY WORK
GENUINE G.M. PARTS. BODIES REPAIRED. PAINTING. WELDING. EXPERIENCED REPAIRMEN WITH TEN-UP LATEST EQUIPMENT. TRAINED PERSONNEL.
U-Drive Cars
CASH FOR USED CARS
WASH ZEPHYR SIMONIZE VACUUM
WILSON & CABELDU 925 YATES PHONE G 4262 LEAVE CAR

ASTHMA? TAKE RAZ-MAH
For quick relief from the relentless attacks of choking misery of Asthma, take RAZ-MAH! Proved by thousands of users, RAZ-MAH is generally quick to relieve the gasping, stifling, choked up bronchial tubes and exhausting cough caused by Asthma, Chronic Bronchitis and Hay Fever. Sic, $1.25

OUR INTENT .....
A Thoughtful, Interested and Friendly Service
FORT AT BROAD
McGill & Orme LIMITED PRESCRIPTION CHEMISTS
PHONE G 4262 1108

at LAST
Yes, at long last we have received a really representative selection of those stunning new season Suits, Coats and Dress Ensembles that are really and adventurously NEW in every detail of fabric, tailoring, trim and all over gorgeous appearance. Here are Coats and Suits of dramatic distinction, turned and unturned brims with new ideas in velvet trimmings, coats long enough to comfortable warmth, short enough for glamour. Some of the fine fur trims are Persian Lamb, Russian Squirrel, Fox, Wallaby and many others. We're waiting for your verdict.
HATS AND ACCESSORIES READY TO WEAR
Hallek's
1212 DOUGLAS

Boudoir Chairs
3 NEW GROUPS
12.95 17.95 24.75
Co-ordinate gold cretonnes and glazed chintz, they add much to your room
Bedroom Dept., Third Floor
Standard Furniture Co.
COMPLETE HOUSE FURNISHINGS
737 YATES 736 VIEW

Est. 1886
Jewellers, Diamond Importers
Gifts for Babies
Sterling Silver Mugs 7.50
Sterling Silver Spoons 1.50 and 8.50
Sterling Silver and Gold Filled Lockets 1.25 and 2.25
Sterling Silver Bracelets 1.25
J. M. Whitney
JEWELLERS
YATES at BROAD

The Daily Colonist

Established 1858

The Colonist Printing and Publishing Company
Limited Liability

Subscription Rates by City Carrier:

Yearly	$12.00
Monthly	1.00

Subscription Rates by Mail:

To Canada, British Empire, United States, Mexico:	
Yearly	$6.00
Half-Yearly	4.00
Monthly	1.00
To All Other Countries:	
Yearly	$10.00

All subscriptions payable in advance. Mail subscriptions are requested to make all remittances direct to The Daily Colonist, 1121 Broad St., Victoria, B.C. Subscribers in ordering change of address should be particular to give both old and new addresses.

Thursday, September 20, 1945

The Best Policeman

The best policeman in the world is light. A street lamp at every corner in the Greater Victoria community would do more to discourage crime, professional and amateur, than whole cordons of police officers patrolling the area in semi-darkness. The blackout and the dimout, of course, were responsible for an interruption in Victoria's lighting program, but that it ended now The City Council might well give a lead this year by installing street lights at the darkest corners, and follow that next year with the beginnings of a definite program to make this community one of the best lighted-for-its-population in Canada.

Such an investment would be a permanently useful one. Nor need it cost much in relation to the service rendered. For a very few cents an hour at any one place, the gloomy shadows of many a darkened boulevard and sidewalk could be made light. Comparatively speaking, there are not much remaining to be done. Victoria has the basis of a fine street lighting system. It is a question of filling in the gaps that exist. In residential areas there are still some very dark avenues. That is true, also, of some of the inner parts of the city in certain areas.

In the old days, a street light, complete with pole, lamp and wiring, etc., used to cost somewhere in the neighborhood of $75, installed. Today perhaps the cost may be little more. But even so, there is no investment that the city could make which would yield a more immediate or satisfying return. Crime would do ill-lighted streets would be curtailed. Pedestrians would walk free from any fear of molestation. The actual work of the police department would be eased materially. Beyond this, light is attractive in itself. A well lighted city is usually the evidence of satisfied and progressive citizens, living in a well ordered community.

We should avoid "patching" and lay down a program which, when completed, will give a useful result. The hundred new lights a year would not be a very severe strain on this community. The cumulative result of such a policy would be worth the money many times over. Light is the best watchman of all.

Hon. Herbert Anscomb

The nomination of Hon Herbert Anscomb, Minister of Public Works and Municipal Affairs in the Coalition Government, as a joint nominating convention in Oak Bay ending this week was anticipated. The choice was a logical one, not only in view of Mr. Anscomb's Cabinet position but also with regard to the vacuum he has made in the Government and in the Legislature. A good friend to this community, and an experienced municipal authority, Mr. Anscomb should have little difficulty in defending the seat at the polls on October 25.

The Oak Bay convention, one of the earliest of the joint Coalition conventions in the Province, shows the practice that is being followed. Where a Progressive Conservative held the seat in the Legislature a Progressive Conservative is being nominated. Where a Liberal held the seat a Liberal will be nominated. In this way, neither party to the Coalition is attempting to override or to dominate the other. In most instances, moreover, the former sitting member may be renominated, unless there are special reasons why the joint convention takes some other course.

In late Reeve of Oak Bay, Mayor of Victoria, a member of successive Legislatures, and in the last House a Cabinet Minister, Mr. Anscomb has maintained an able record before the people. His administration of the Department of Public Works has drawn favorable comment, while his precise knowledge of municipal affairs has been a source of strength to the present regime. His status in the Government means that he would have to seek re-election in any event. His nomination for Oak Bay, the seat which he won on its creation as a separate riding, is timely and fitting.

Pacific Shrinking

We are looking at part of the shape of things to come when three service bombers, stripped of their war gear and carrying extra fuel, can span the Pacific Ocean and much of this Continent, in approximately one day. Although they failed on a world's record, the three Boeing planes manned by United States Army Air Corps crews which flew from Hokkaido island in Japan to Chicago over the Aleutian Islands and Edmonton, made a successful flight. They cleared Mitsurani airfield in Japan at 3 p.m. Tuesday, Pacific time, and were forced to land at Chicago yesterday afternoon when their fuel ran low.

Their objective, Washington, D.C., would have been 6,500 air miles, but head winds over the Canadian North slowed the planes' progress until at times their ground speed was reduced to 175 miles per hour. Much of the voyage over the ocean, however, was made with favorable winds, and at a speed of 300 miles per hour. The planes, standard four-engined Boeings with special fuel tanks, followed in part the route taken by the Japanese paper balloons in their wind-borne flights to this Continent.

As early as November, 5, 1938, the Royal Air Force (Sqdn. Ldr. R. Kellett) flew Wellington bombers from Ismaila Egypt, to Darwin, Australia, for a world record of 7,158 miles for speed at distance. The aim of the United States formation was to cross between Hokkaido and Washington, D.C., in a non-stop flight. But for the head winds in the latter part of the voyage, they would probably have accomplished it. As matters stand, a one-day crossing of the Pacific and more than half of the Continent is now within the realm of possibility again to show small the physical world is becoming in this, the dawn of a flying age.

"Bifocal" Army

Westerners who made their maiden speeches in Parliament this session have drawn favorable comment in the press of Canada. In Mackenzie-Comox, Mr. G. Pearkes, V.C., The Globe and Mail, Toronto, welcomes a veteran soldier who has already enlighted the debate. His phrase—"Bifocal army"—drew the following editorial comment from the Toronto journal, and we quote:

"Two of the most interesting new members are Victoria Cross winners, Maj.-Gen. G.R. Pearkes, who won his V.C. in the Great War, and Flying-Officer Cecil Merritt, who was awarded the V.C. for his great leadership at Dieppe. Both spoke forcibly for the veterans in their maiden speeches.

"It remained for Gen. Pearkes to coin a phrase which, however late in coming, should achieve immortality as the recognized description of the Government's two-army system, one a volunteer fighting force and the other a conscript army to stay at home. Gen. Pearkes called it the bifocal army.

"In all the years of debate over the division caused by the Government's policy, of all the terms applied to this unprecedented military setup, it was left to a permanent force officer to define it best, politically and militarily. Bifocal is not only expressive, it explains in a word the double vision which the Government used to keep national service in line with political self-interest.

"As a diagnosis, the member for Nanaimo, who won his seat from the Liberals on June 11, has made a commendable beginning. Not many Parliamentary youngsters have the gift of the apt phrase, the ready epithet. But for the sake of Parliament it is to be hoped that other new members will step forward with the same sense of the right, and, confident of their own position, as freely express themselves."

That Secret Meeting

The process by which the meeting between the retail meat dealers of Canada and the War Prices Board became an "in camera" affair, when there is nothing secret about the meat stocks in Canada or indeed about rationing, is probably an indication of extreme sensitivity on the part of the Ottawa Administration. On would have thought that the Minister of Agriculture would have been the first to grasp an opportunity to explain openly, and not through the covert channels of propaganda, what lay behind the rationing policy to which most of the dealers of the country seem to have objected. Secrecy will not further the case. Rather will it reinforce the public in its determination to get at the facts.

Seen in Passing

Governance only has meaning so long as it relates itself to the will of the people. There is the real strength as all statesmen have recognized. It is equally well informed it will do anything that within reason can be done. It is still informed, or even denied the very facts it should know, then that source of strength is lost. That is why secrecy in public affairs is usually fatal, and always it must be paid for at some later time. It is the people who are the ultimate source of authority without which governance could not act at all. That is why dictatorships fail, and why democratic methods defeat themselves by their own weight.

The cold-blooded Nazi plan to machine the Polish people at a rate and to remove them from the face of the earth is being evidenced at each fresh turn of events in Europe. There remains no doubt that had they won the Nazis would have dealt similarly with all of the bordering states, until finally Hitler sat enthroned in human desolation.

Break, Break, Break

Break, break, break,
On the cold grey stones, O Sea!
And I would that my tongue could utter
The thoughts that arise in me.

O will for the fisherman's boy,
That he shouts with his sister at play!
O will for the sailor lad,
That he sings in his boat on the bay!

And the stately ships go on
To their haven under the hill;
But O for the touch of a vanish'd hand
And the sound of a voice that is still!

Break, break, break,
At the foot of thy crags, O Sea!
But the tender grace of a day that is dead
Will never come back to me!

—TENNYSON.

What frenzy dictates jealousy believes
—JOHN GAY.

Is a vote a coat? Will franchise feed you?
—SUNBURNE

No man is good enough to govern another without that other's consent.
— ABRAHAM LINCOLN.

Empire Trade

Appreciating that if it had not been for the valiant stand the people of the British Isles made when the Nazi war machine rolled much at will over Europe, this country might now be under German domination, it seems only reasonable to assume Canadians generally are prepared to do everything reasonable in the way of satisfying the one-time sole preserved of the British Empire, in view of its regaining, sustaining of her present position as the central unit of the British Commonwealth.

Already the Canadian people through Parliament have given this materially with what should properly be classified Mutual Aid—in other words contributions in the common cause fighting the mutual terrible of all wars. According to figures presented in the Commons by Ottawa's War Costs Bureau for Reconstruction and Supply—Minister Howe, the value of cash contributions from Canada to Great Britain during the war years totaled $4,106,000,000. The cash and kind involved were as vital to the defence of Canada as of Great Britain; it is true, but the principal and interest are Canada's sole concern.

To meet national debt obligations may have Canadians been only taxed for a long time to come; but if given the opportunity of earning income on a scale permitting a decent standard of living the average Canadian should have no objection to be taxed accordingly. It will be disastrous if the income of the people are not sufficient to meet the living costs and the necessary taxes. Fortunately the bulk of Canada's money obligations are to her own people, a circumstance certain Dominion Ministers should be complimented on.

NEED FOR HELP STILL GREAT

With the war over, Great Britain's need for help is still great, probably greater than at any time during 1940-45. Some Canadians look upon in the best interests of all concerned a compelling one-way trade arrangement that would do the Mother Country no good and would at the same time interfere too drastically with Canada's normal economy about to be begun anew. Ian Various suggestions have been made from time to time regarding use of cash, to quantity buying of United Kingdom commodities.

This nation is confronted with a problem in one requiring a deal of attention from the leaders of both countries and should be handled open-mindedly. It is not liable to be solved completely, nor ever, either through outright gifts of cash, or arrangements whereby Canada's industries would be restricted in the extent of their independant curtailment of employment.

Apart from the fact that Canada is more dependant on Great Britain at this time than ever before for her place in the scale of freedom and should willingly make such sacrifices, it still does not seem like good sense for Canada to stultify her industrial possibilities in order to discharge her obligations in a hurry. This country will be doing that that it certain responsibilities to her own people, if not fully considered.

It is now probably most, respects Canada could be a better and more stable market for Old Country goods than it was in the pre-war purchasing power of Canadians is curtailed through the mass unemployment and corresponding short pay-rolls. Seemingly prosperous, Canada, it is logical to assume, would be much more to be bolstering of British economy and of its balance-of-trade since over the years than large-scale purchasers of goods, and in a short space of time. We should consider what stock brokers might call "the long pull" for lasting results.

CERTAIN FACILITIES

It would seem to be much better all, and we believe that it is not required, for Canada to extend credits at the lowest rates of interest for as much cash or kind as she conveniently can, rather than buy as some advocate large quantities of goods, placing them in competition with Canadian products, which cannot be turned out as cheaply under Canadian standards of employment and notwithstanding the relationship between Great Britain and Canada, it would always be remembered that Great Britain achieved her greatness in the past through her policy of going into the cheapest markets of the world for her requirements and selling wherever a profit could be made.

Britain cannot afford, although maybe she would prefer to do so, to pay more for Canadian wheat than for the Argentina product, or give Canadians more for their lumber than they need to give for the same commodity from the Baltic. It is unreasonable to expect it. If she ever does so, it would appear that her position as a great industrial nation could not be maintained indefinitely. There would be a happy medium whereby Canada and Great Britain can establish a basis of dealings whereby both will be benefitted. Anything else might fall short of good business practice.

So long as Canadians claim to be British—let us hope it will be a long time before we consider ourselves anything else—we should continue to hope that we do not cannot produce ourselves in the Mother Country and the sister dominions of the Empire. If tariffs are going to prevail to the future preferences should be the rule Anyway, making Canada great and prosperous through utilization of resources and fostering of industries should make for a greater Empire than would be possible if the desires of any minority group were to be heeded indefinitely.

"CROSSROADS OF THE EAST"

Reconstruction or Retribution in Europe?

— Part I —

First of a series of four articles assessing the post-war situation in Europe by Lt.-Col. G. Bruce Pearl, Associated Newspaper Alliance, war correspondent to Canada. Sharing it now on exclusive basis in the United States after serving with Canadian Army in Europe, he has covered the Sicilian and Italian campaigns, and Normandy invasion which followed the fight-back to Berlin by Russian armies shortly.

By L. S. B SHAPIRO
North American Newspaper Alliance

NEW YORK, Sept. 19. — Last month a high-ranking American officer stationed in Czecho-Slovakia complained about the behavior of Czech patriots in his zone. It seems one Czech were raiding German military hospitals under cover of night, and removing S.S. troopers to "safe" quarters.

"We can't allow that to happen," the American officer said. We appreciate that the Czechs have a justifiable hatred for the Germans, but we didn't come to Europe to perpetuate atrocities. We're here to restore order. Wounded or convalescing Germans—even S.S. troops—are not going to be raided and tossed in prisons, not as long as we have any authority around here. One atrocity doesn't justify another—at least, not in our book."

I brought the officer's logic to the attention of a Czech partisan who had suffered much at the hands of the Germans.

"It's easy for the Americans to say we should leave the Germans alone", he said bitterly. "He not so long for us. For five years we watched the Germans kill, starve and torture our families and our friends. We were helpless to do anything about it then. Now we are those same Germans lying comfortably in our best resort hotels, which they themselves seized as military hospitals. Our blood boils when we see them protected and pampered. This is why we raid them. They belong in prisons, not in resort hotels.

"I was a prisoner in the Reinsiedl concentration camp. The S.S. made me watch as my father was marched into the gas chamber, and I swore then that I would live among how to take my revenge upon these brutes. Now some of these S.S. guards are convalescing like millionaires. Order—eh? We'll show them into prison as fast as we can get our hands on them."

This, better than any other incident I know, illustrates the problem of Europe—retribution or reconstruction. On the one hand Europe seethes with a passion for revenge and rough justice. On the other, Europe requires stabilization, orderly processes of justice and readjustment.

Retribution may be morally justifiable. It is also economically unsound. Every German community that is starved and enraged by disease retards the recovery of Europe. Every incident of mob action postpones the re-establishment of a normal European society. Stern justice is required to punish the guilty. But it must be meted out in an orderly fashion. Control of Germany should be strict, but it must operate within the accepted theory that the Reich is an important economic, if not political, unit of Europe. National boundaries should be modified in consideration of future stability, not by prejudice and vindictiveness arising out of the past.

This, then, is the fundamental problem to be faced and overcome in Europe and it touches importantly every phase of progress, on that continent in the next five years—the control of Germany, the punishment of war criminals, the reallocation of frontiers, and the political rebirth of a dozen countries.

It is peculiarly an Allied problem, because the Allies are the people who are now concerned with Europe who are in a position to handle it dispassionately and firmly. The Russian wounds are still too raw and fraught with shock to permit a confrere view of the position of Germany in the future Europe.

The main responsibility falls at present on the United States. In this instance only, the Americans occupy the twin seats of the mighty and war-weary Atlas. Here is the fortunate position of being able to combine justice with firmness, to blend present necessity with future solutions, to implement the theory that reconstruction, not retribution, is the only hope for European stability and therefore world stability.

The time for passion is past. It ended with the last shot on V-E Day. The rule of Europe's recovery will be the measure of her realization of this practical truth. Circumstances have ordained that we must provide the basic necessities of rational thinking, orderly justice and wise arbitration.

Observation Car

By G.B.

From The British Columbia Financial Times. The trouble with the liquor question is that there have been too many vague and meaningless questions asked on plebiscites, with the result that the real feeling of the people have not been determined until long afterwards. Why should we ask questions as "Do you believe in the outright prohibition of the trade? Do you believe that the present system is satisfactory? Do you believe that high wines, beer and liquors should be sold in properly licensed restaurants? Do you believe that private-owned liquor stores should be able to sell all kinds of liquors, beer and wines at reasonable prices for use of a permit? Do you believe the whole question should be handed over to a group of scientists and the most practical method of control introduced on their advice? Do you believe that a percentage of the liquor profits should be used for the cure of habitual drunkards?

Mr. Stanley Batchelor C.I.L. held its annual exhibition last month with a display of 200,000 buttons. Button clubs were started in the United States in the '90s, when young girls collected buttons to make "chiarm strings." Cars were taken off to mend more than 100 buttons on a string. The legend had it that 1,000 buttons meant the possessor would die a spinster.

Last time Bill, the Broad Street barber, visited the country his host provisioned him to engage in target practice with a .22 calibre rifle at a range of 25 feet. After Bill fired 10 or more shots, his friend remarked: "Where on earth are they going?" Bill replied: "I don't know but they are leaving this end all right."

Sunrise and Sunset

Times of sunrise and sunset (Pacific standard time) at Victoria, B.C., for the month of September, 1945:

Date	Sun. rise	Sun. set	Date	Sun. rise	Sun. set
1	5 30	6 44	16	5 47	6 17
2	5 31	6 42	17	5 48	6 15
3	5 32	6 40	18	5 49	6 13
4	5 33	6 38	19	5 50	6 11
5	5 34	6 36	20	5 51	6 09
6	5 35	6 34	21	5 52	6 07
7	5 36	6 32	22	5 53	6 05
8	5 37	6 30	23	5 54	6 03
9	5 38	6 28	24	5 55	6 01
10	5 39	6 26	25	5 56	5 59
11	5 40	6 24	26	5 57	5 57
12	5 41	6 22	27	5 58	5 55
13	5 42	6 20	28	5 59	5 53
14	5 43	6 19	29	6 00	5 51
15	5 45	6 18	30	6 01	5 50

Meridian for Civil Time, Cowichan Station, Victoria, B.C.

MADE BOLIVIA FREE

More than a century ago, Antonio Jose de Sucre led the patriot forces which freed Bolivia from the Spanish.

TWENTY-FIVE YEARS AGO

From The Daily Colonist of September 20, 1920.

Navy League—H. J. Davis, provincial president, Lt. Commander, provincial secretary, and R. T. Haverhill, chairman of the local branch, went to New Westminster yesterday to attend a meeting of executives of the British Columbia Branch of the Navy League of Canada.

FIFTY YEARS AGO

From The Daily Colonist of September 21, 1895.

The City—J. H. Falconer has notified that his preservtyl trait exhibit at the Regina exhibition gained the highest award in competition with products of some of the biggest establishments of Canada. The letter of notification was signed by Lieutenant-Governor Mackintosh, of the Northwest Territories.

SEVENTY-FIVE YEARS AGO

From The Daily British Colonist of September 20, 1870.

Promotions. By the last Army and Navy Gazette we observe the promotion of C. S. Brodie of H.M.S. Beaver to be a lieutenant, and of R. M. Colwell assistant paymaster on the gunboat Beaver, to be a paymaster. Both are well known in this city.

Letters to the Editor

In letter to the editor will be thanked sought from the writer, contents and address of the writer. This rule admits of no exception. The letter should avoid personal controversy and unnecessary correspondence phrases be avoided.

MEAT CUTTING

Sir—Had all the staff of the ration board been placed on the land to produce sugar beet, cattle, hogs, sheep, poultry and other products, there would be no need for rationing, but a practical system for home consumption and also for shipments abroad, thereby doing away with a

That shoulder of lamb and hamburger steak will be gone by Christmas heavily fined—it is not always possible to sell meat just as you cut it up. Therefore I open some cells on the outer edges while the inside is perfectly sound. Again the butcher must trim. If you sell it without trimming you can be fined for selling tainted meat. If you sell and then trim, fined for short-weight. If you take it to the board for the board for not cutting according to board regulations.

The average citizen and round steak will weigh about two pounds. Now if the coupons call for say one and a half pounds, the butcher must cut off half a pound. The next customer wants steak, but not the small cut off pieces. Therefore they must go into stew or hamburger, at about twenty-five cents per pound, creating a loss of about twenty cents per pound. That means a big loss during the month.

The inspector said you could cut up the shoulder into steak and make as much out of it. Supposing your counters were already full of chops, or cut more you would be making another loss.

A. E. JOHNSON,
Mills Road, Sidney, B.C., September 15, 1945.

HAMPERS FOR BRITAIN

Sir—Further Mrs Thomson's excellent suggestion in The Colonist, I would like to pass on the only regular 12 hamper-a-year service from the over-grateful recipients of parcels in Britain for a cost of 50c. Such luxuries as soap, soap flakes, face flannels and handkerchiefs can be included in a hamper for any parcel packing.

In reading of the anniversary of the R.A.F. in the Battle of Britain I believe most people do not begin to realize that but for the men and women holding on as they did, we would not here, in this land of plenty, be privileged to be sending gifts to them. For it is certain had we been similarly bombed and ruthlessly exposed as they have for years they would have divaded their supplies in order to send us gifts of cheer and encouragement.

(Mrs.) W. CRISPIN.
1845 The Rise, Victoria, B.C., September 17 1945.

ESQUIMALT

Sir—I wish to amplify the statement in your issue of the 14th about a destuerant being in command of the Dockyard in August, 1914.

About August 5, H.M. Commander W. Hose took over the command of H.M.C.S. Shearwater from Commander J. D. Stewart. The change at the Dockyard was effected by the other duties of Commander Hose so he had the use of a car on shore. He was also senior officer of Canadian naval reserve on Pacific Coast. When the old cruiser put to sea on July 31, the Rule, it proved sadly after the German cruiser Leipzig, Commander Hose left Lieutenant H. B. Fletcher in command of Cockyard with Mr. T. Cox gunner, as second in command.

Shortly after this Commander E. D. Maude, (ret. R.N.) was in command of a skeleton crew. October 4, Commander J. T. Emerson (ret. R.N.) was appointed H.M.C.S. Shearwater II, and in charge of the Dockyard On October 12, 1914, Commander Hose, R.N. was appointed to be senior officer West Coast.

This is given in detail in my "Memoirs of Victoria" as I was on duty during August, 1914 at the Dockyard, so that I can speak from first the first week of October.

F. V. LONGSTAFF, Major ret.
1454 Fairfield Terrace, Victoria B.C., September 19, 1945.

Veterans Forced to Wait for Doctors

TORONTO, Sept. 19 (Thursday) (CP)—The Globe and Mail today in a newspaper story that speed-up of discharge procedures, and a shortage of doctors have combined to create a situation in the outpatients clinic at Christie Street military hospital which requires scores of out-patients to spend several hours every day waiting their turn to see a doctor.

Approximately 4,000 of the 48,000 men per month are passed in receiving discharges require medical attention at the hospital, the paper said, and to handle them the hospital has three full-time physicians and one part-time, with half-days for 100 patients report for treatments every day.

Textile Workers Ballot to Strike

MONTREAL, Sept. 19 (CP)—Workers of Dominion Textile Company, affiliated to the Canadian Textile Workers of America (A.F.L.), tonight voted to go on strike Saturday morning in Montreal plants of the textile company. The C.T.W. represents 2,500 employees in the Mount Royal and Merchants plants.

The strike decision came after a resolution read to the assembly by Kent Rowley, Canadian director of C.T.W. who said the company had failed to negotiate with the union, introduced changes in working conditions contrary to law, maintained sworn counsel contrary to law, and refused to meet bona-fide representatives of the union.

British Officers Tell Court Of Horror Scenes at Belsen

LUNEBERG, Germany, Sept. 18 (CP)—In the clipped, restrained testimony of British officers, five military judges trying Josef Kramer and 44 co-defendants for mass murder heard descriptions today of the horrors of the Belsen Concentration Camp Kramer commanded.

Kramer and all but one of the defendants showed little interest in their impassivity as the story, his sensational nature contrasting sharply with the quiet manner of its presentation, went into the record.

Only Irma Grese 21-year-old blonde who was Kramer's chief woman guard, managed to remain defiant.

After adjournment of today's session, German officers for the first time openly showed distaste toward Kramer and his companions when they boxed the accused as they were driven off to prison.

The prosecution told today of:

1. A water supply system at Belsen consisting of five concrete vats full of filth—some of which, testimony indicated, a human body was found when British forces liberated it in April.

2. Complete neglect of the health of the thousands of prisoners held there, though tons of medical supplies were available nearby.

3. "Perfect indifference" of Kramer and his staff to the welfare of internees.

When the report of the British officers who first reached the camp April 15 is finished, the court will be shown movies of the Belsen Camp.

Then it will hear the testimony of former prisoners.

Capt. Derrick Quigley, an intelligence officer who arrived at the camp with the first paratroopers told the court of shootings and beatings going on at the moment the British troops took over.

"I saw one inmate still being struck while he was lying on the ground," he said. He was very thin and sick.

Capt. Blagdon declared he ordered Kramer to pick up one of the bodies lying about and carry it away himself. He also described how Kramer handcuffed and stripped to the waist, was taken round the camp in a jeep.

"There were masses of dead" the captain said. "People came out and died in the open air. One used to see them walking about, and then one by one they would lie down. The verges of the pathways were littered with people still living who never moved from where they lay.

"There were always cries for help in the blocks from the women."

A further description of the ghastly conditions in the camp was given in an affidavit by Col. James Alexander Johnson, Royal Army Medical Corps, which was read in court today. Colonel Johnson stated "Of those who suffered, a very large proportion will be permanently injured in health through their sufferings and inhuman experience and particularly tuberculosis will be rife. Further large number of suffering people will be impaired in their mental faculties."

Still Bow to Their Emperor

Pictured near a sentry box in sight of the Imperial Palace grounds in Tokio, three Japanese were paying homage as usual since the Allied occupation. Custom demands that each passer, either on the ground, and bow toward the Imperial presence.

More Humane Trap Association Asks

TORONTO, Sept. 18 (CP)—A nation-wide campaign to encourage use of more humane traps than the common steel trap to which animals often die slowly is being conducted by the Association for Protection of Fur-Bearing Animals Officials said they believed a trap which kills instantly could be devised for North Country trapline, which are sometimes left unvisited for several days.

Asks U. S. Navy Control of Seas

WASHINGTON, Sept. 18 (AP)—Naval control of the seas with a navy capable of "delivering atomic bomb attacks" was urged today by Navy Secretary James V. Forrestal before the House of Representatives naval committee.

He recommended an active fleet, ready for battle, consisting of approximately 300 modern major combatant vessels, including 11 battleships, 15 aircraft carriers including three 45,000-tonners, 21 escort carriers, 20 heavy and large cruisers, 30 light cruisers, 178 destroyers, 40 destroyer escorts and 90 submarines in addition to supporting craft.

All the battleships, carriers, cruisers, destroyers and submarines would be new ships completed since 1940.

A laid-up reserve of seven old battleships, 22 carriers built since 1940, 58 escort carriers, 14 heavy cruisers, 16 light cruisers, 191 destroyers, 267 destroyer escorts, 119 submarines and supporting craft.

"A ready reserve" of 700 additional major ships.

Mr. Forrestal and Fleet Admiral Ernest J. King, chief of naval operations, were called as principal witnesses at the hearing.

Two Soldiers Die In Bomb Explosion

VERNON, Sept. 18 (CP)—A Canadian Army private died in hospital today, bringing to two the number of deaths as a result of the premature explosion of a mortar bomb during a training exercise at the army signal range here Tuesday.

Sgt. R. B. Croger, of Cecil Lake, B.C., was killed instantly.

Name of the private who died in hospital was not announced pending notification of next of kin.

Elections for Greece Likely

LONDON, Sept. 18 (CP)—Britain, the United States and France expressed hope today that Greek elections for a provisional assembly could be held "before the end of this year," and announced they had agreed to send observers to Greece for the elections.

In a joint statement, they suggested the elections should be held before any plebiscite to determine whether King George II would return to his Greek throne.

"The economy and the three powers had conferred on all subjects concerning Greece" with Archbishop Damaskinos Greek regent who came here during the five Five foreign ministers' conference.

Await Death Stricken by Rare Disease

SALISBURY, N.C., Sept. 18 (AP)—The three Parker brothers, the eldest 19, wait with patience and fortitude for the death they know will not be long in coming.

The brothers are victims of muscular dystrophy, a rare disease nearly always fatal. Doctors have pronounced their cases hopeless. David, the eldest, has suffered with the disease the longest—for 11 years. Billy is 15 Lloyd 12. None has been able to walk since he was ten years old.

Physicians do not expect David to live more than a year longer.

The youths spend most of their time in a small room in the home of their widowed mother, Mrs. D. F. Pinion.

The family's only income is from funds provided by welfare and charitable organizations, welfare workers say. For years the county welfare department has sought to find an institution where the three brothers could receive treatment for their rare disease, but without success.

Royal Commission On Liquor Sought

VANCOUVER Sept. 18 (CP)—Provincial church and temperance groups here today advocated that a Royal Commission on the British Columbia liquor problem be formed, rather than the holding of a plebiscite as suggested in some quarters.

A resolution opposing an immediate plebiscite and advocating a Royal Commission be set up by the Provincial Government, will be presented to a meeting sponsored by the British Columbia Temperance League here next Tuesday.

Rev. Andrew Roddan president of the British Columbia Conference of the United Church of Canada, said that a fact-finding Royal Commission could study the facts and present recommendations to the Government, on which the latter could then present an "intelligent" plebiscite or referendum to the people.

Has Heard Nothing Of Air Taxi Service

VANCOUVER, Sept. 19 (CP)—William Templeton, Vancouver Airport manager, said tonight he could not confirm a report from Ottawa that air taxi services are preparing to operate from this city.

Air Vice-Marshal A. Ferrier a member of the Air Transport Board in Ottawa, reported that at least three applications had been received for licences to operate services out of Vancouver. He said also that it was Government policy that licences not be granted where competition would be created.

Mr. Templeton said he had heard of such proposals but had not been officially notified that definite steps were being taken to inaugurate such taxi services. He pointed out that landing strips would have to be made before such an air service taxi operation could be set up.

Bound for Europe

QUEBEC, Sept. 19 (CP)—The Cunard-White Star liner Scythia left today with a large number of passengers bound for Europe. Included in the group are Lord Goddard of the Judicial Committee of the Privy Council, Arab Shoib Jamsheedsen and Antoine Barrette, Minister of Labor, who will represent the Province of Quebec at the International Labor Conference in Paris, October 14.

Victorians Take Prominent Part In Dramatic Pathfinder Story

The Victorians played a prominent part in one of the most dramatic but little known stories of the war.

Only now, with peace restored, can the story be told of the men who wear the distinctive gold aiglettes on their left breast pocket—men who served in one of Canada's nucleus of the Canadian No 6 Bomber Group when it was formed in January, 1942.

Wing Cmdr. P. A. Gilchrist, a Canadian in the R.A.F. was the first commander of the squadron.

A young flight lieutenant, Johnny Fauquier, became a flight commander in the squadron, and early in February, 1942, became C.O. Before he was through, Fauquier was to become an air-commodore with three D.F.C.'s and a D.F.C.

The technique of pathfinding was initiated by Air Vice-Marshal D. C. T. Bennett, one of the R.A.F.'s top pilots and authorities on navigation. He conceived the idea of forming an elite corps in Bomber Command, made up of the best crews that could be found. They were to precede the main force to the target and raise fires to mislead the chaos of error by stragglers and inexperienced crews. They were first called the "firestarter" squadron.

TIMING KEYSTONE OF PATHFINDERS

Split-second timing was the keystone of every pathfinder operation. Thirty seconds was the maximum leeway allowed on the time of arrival over the target.

Key man in the system was the master bomber, frequently the officer commanding the squadron, who directed the operation from his bomber, the crew of which were the top men in their respective trades.

Leading the force into the target area, the master bomber located the target, dropped target indicators and bombs, then stayed over the area while the rest of the force followed up with likely flares and high explosive bombs.

Most intricate operation performed by the pathfinders was "Wanganui" the procedure used when the target was obscured completely arriving over the target by instrument navigation, they dropped large flares much jettisoned at a predetermined altitude then drifted down at a known rate of descent. The main force approaching the target on a given course and altitude would aim at the flare as it drifted down and release their bombs. Each succeeding bomber aimed on the flare, making the necessary allowances for the distance which it had drifted and the altitude it had fell.

This was where the split-second timing came in. Miscalculations of a few seconds on the decent of the flare would result in a bit many yards off the target; miscalculation of wind attitude and speed would add to the error.

Have been hard against the Japanese, according to an RCAF release made public yesterday.

First Canadian bomber squadron to go on operations over Europe, the Vancouver Squadron became the only Canadian squadron to fly highly specialized pathfinder operations, work which it carried out for two years up to "V-E" Day.

BECAME NUCLEUS OF BOMBER GROUP

As first Canadian bomber squadron overseas it trained the men who were later to become the nucleus of the Canadian No 6 Bomber Group when it was formed in January, 1942.

GROUP CAPTAIN W. J. M. NEWSON, D.F.C. AND BAR

GROUP CAPTAIN R. J. LANE, D.S.O., D.F.C. AND BAR

Japs Raised Flag Target for Pilot

HONGKONG Sept. 19 (CP)—When American fighter planes first raided Hongkong in September 1943, a British internee at Stanley Prison related today, Japanese gendarmerie quickly ran up the Rising Sun Flag.

One pilot, flying low, returned and put a few machine-gun bullets through the flag. The Nipponese never raised it again.

NEW METHOD Laundries ARE DOING A BIG JOB—WELL

LOCAL FRESH TURKEYS From Wallington
STUART'S MEAT MARKET
1462 DOUGLAS ST. E5213

BIGGON-BIBBEN LTD.
Make Your Own Costume Jewelry!
"Model Light" is a Reeves product that enables the artistic amateur to make Costume Jewelry or other Art objects. Complete outfit with book of instructions 85.25.
Don't wait! Bring C.C.F. election donations to Margaret Carr 646 Yates

CUT DOWN ON TAKING LAXATIVES THIS WAY
See How Regular You Can Be Every Morning
Try taking Carter's Pills this way: Start with 3 and set a definite time every morning. Then you get regular every morning and can be 3. After a few days, try 2.
Then try taking Carter's every other day. You may even find you can keep regular without any laxative.
You see, Carter's are so mild you can put down the dose from 3 to 2 to 1 to the needs of your individual system. Without disappointment.
Carter's Pills work on your intestinal tract not halfway but thoroughly. They are doubly effective because made with two vegetable herbs compounded properly for thorough, easy action.
Thousands run out down on laxative during this Carter way. Ask for Carter's Pills by name to get the genuine at any druggists—25c. Start the Carter graduated dose method tonight, and jump out of bed tomorrow early to go.

DIGGONIN—With every box of this strong, modern insole is box of moisture
DIGGON'S 1200 BLOCK, GOVT. ST.

FRANK W. FRASER OPTOMETRIST
COMPLETE OPTOMETRIC SERVICE
BANK OF TORONTO BLDG.
E4916 E3213

NANAIMO WELLINGTON COAL
KIRK COAL CO., LTD.
1110 BROAD ST. PHONE G 6141

LORIE WATCHES
E. ROWBOTHAM JEWELER
451 DOUGLAS ST. E. 9762

ORDER YOUR WINTER COAL Supply Today
PHONE G 3541
J. E. PAINTER & SONS
517 CORMORANT STREET

REMEMBER OXO FOR CHILLY EVENINGS

1214 DOUGLAS
Ladies' Raincoats
Waterproof and Wind-Proof in the Popular New Colors
Smartly Tailored in Good Quality Cloth
14.00 to 17.98
DICK'S DRESS SHOPPE

STOCKERS SECURITY STORAGE LTD.
VICTORIA'S FINEST FURNITURE WAREHOUSE MOVING-PACKING
PHONE G 5181

No. 1 Sawdust
IMMEDIATE DELIVERY
SACKED OR BULK
THE MOORE-WHITTINGTON LUMBER CO., LTD.
PHONE E 7108

Sweet Caps Salute Those Who Wear This Badge—
GENERAL SERVICE
Today the only thing that distinguishes them in a crowd silver shield bearing a trefoil of red maple leaves. An unobtrusive button symbolic of so much in the life of the wearer. Canadians at home welcome them back with pride.
Ask those who wear it, they'll tell you that during years in uniform the demand was for the unfailing solace of Sweet Caps — and now, back in "civvies" it still rates first in smoking pleasures.
"The Purest Farm In Which Tobacco Can Be Smoked"
SWEET CAPORAL CIGARETTES

SO NICE TO COME HOME TO!
HAVE YOUR CIVILIAN SUIT READY IMMEDIATELY UPON DISCHARGE BY ORDERING NOW AND ASSIGNING YOUR PRIORITY SUIT PURCHASE CERTIFICATE.
WE ARE GLAD TO GIVE RETURNED MEN FIRST DELIVERY FOR THEIR "CIVVIES"
ONE of the things about returning home is getting into swell civilian clothes again, especially a brand new, made-to-measure Tip Top Tailors suit. To make the occasion doubly enjoyable we are giving every discharged serviceman first delivery—weeks ahead of our present normal delivery schedule.*
You'll discover that Tip Top Tailors clothes are as good as when you last wore them—even better. Certainly the value is the greatest in our 35 years—for our clothes still sell at a remarkably low price. So come in, men, and feast your eyes on an array of fine-looking, long wearing woolens. Select the one you like and have it tailored to your exact measure and desires.
*To receive this special delivery priority at Tip Top Tailors please give the manager of the Tip Top Tailors store or dealer in which you order your clothes, YOUR PRIORITY SUIT PURCHASE CERTIFICATE. You will then automatically receive this priority.
TAILORED TO YOUR PERSONAL MEASURE
TIP TOP TAILORS Limited
P. H. WINN, Manager
650 YATES STREET

Finds "Her" Baby on Doorstep

SEATTLE, Sept. 19 (CP)—A Seattle woman, who in a newspaper story, said she never could have a baby of her own and asked aid in adopting one, today found the answer to her prayers in a woodbox on the back porch of her rural home.

Mrs. Fred Kuhn told The Post-Intelligencer of her wish for a baby after two cases of abandoned infants had been reported here.

Possible baby donors today, she and her husband found a 17-day old baby girl sleeping quietly in the family woodbox.

To the child's blanket was pinned a note penciled in a school-girlish hand:

"I read your story in The P-I. And I can see that you will give the baby a good home. Whatever is the baby is in formula. It was born September 7, 1945."

The child seemed to be in good health and a doctor was planned.

When Old Friends Meet and Chat

When old friends meet there is a happy time reviewing old times. Here Mr. Edwin B. Swanson (left), American Consul-General in Vancouver, is admiring the lovely sweep of trees and ocean as seen from the front door of the Despard Avenue home of Mr. Troy L. Perkins, American Consul in Victoria. Next is Mrs. Perkins, and third is the right, Mrs. Stanton; while Mr. Perkins is standing exterior right. It is very much like a lovely Chinese scene, the visitors remarked, with the misty mountains in the background, and two lose trees showing light branches against the sky.

(Photo by Duncan Marshall.)

Attitude of Women Workers To Domesticity Hard to Guess

LONDON, Sept. 19 (CP)—Seven and a quarter million British women who have been mobilized for compulsory war work—many in light first jobs—will have to decide in the next few months whether they want to go on collecting pay cheques every week or go back to mopping floors and doing dishes.

And just what they will decide is anybody's guess, according to a rather cautious spokesman for the Ministry of Labor.

"It would be a brave man who would try to predict what women are going to do," he said. "I could guess that one out of three women will go on working, but it wouldn't mean anything and anybody else's guess would be as good as mine."

Every woman in Britain from 18 to 50 had to register for war work. The biggest mobilization figures were 6,726,000 in industry, 470,000 in Ats, Wrens, Waens or nursing services, and 80,000 in civil defence as air raid wardens, fire watchers, Civil defence workers already have been demobilized, uniformed services are now down to little over 400,000, and after "VE" Day majority or single women with household responsibilities, women wishing to join husbands coming out of the service or women over 60 were permitted to leave industry.

Before the war, he said, the number of women workers was about 6,750,000 as compared with 7,250,000 during the war. He says:

"They've had a taste of it now and know what it's like to get their money at the end of a week. Lots of them like it."

GRADUAL TRANSITION

He said there had been no prediction when compulsory war work would be discontinued and the uniformed services demobilized, but that it would be done gradually and would depend on what happened to employment in the next few months.

Among projects proposed to the Ministry of Labor to help the problem of employing women, he said, was one to make domestic service more attractive by having a union for domestics of better wages and better hours.

During the war women have held all sorts of jobs and had little choice in the matter.

Those born from 1918 to 1923 were conscripted for either services or munitions work. Others were permitted to volunteer for services, but were conscripted for industry, with the Women's Lady Army as alternative. Whatever jobs they held, from bus conductresses to aircraft workers (and they were all compelled to hold some kind of a job unless they had children under 14 or were physically unfit) they were placed there by the Ministry of Labor. The spokesman explained:

"But if a woman refused to take any of the jobs offered we would direct her to one—serve her with legal notice advising her of the job and telling her to report at a certain place at a given time, or otherwise there would be a £100 ($450) fine and three months in prison."

Women physically unfit for such jobs as factory work, he said, were placed in other jobs, such as telephone operators or even barmaids, but this was all done through the Ministry of Labor.

PLAN RUMMAGE SALE

Plans were made for the annual VON rummage sale September 29 in the Mesdon Building at a recent meeting of the Junior Board of the VON at the home of Mrs. Thomas Bridge, 1148 Rockmount Avenue. All donations of clothing shoes and household articles will be gratefully received. Layettes and children's clothing are being made to be distributed to cases in need. A dance was passed to buy a heater for the nurses' office. It was reported that the Cary Hall Well Baby Clinic had been attended during the Summer.

CLUB ESPANOL

Club Espanol elected Miss R. Rodgers as president at the Tuesday evening meeting, held at the home of Miss M. Nicholas, 1614 Pinewood Avenue. Other officers chosen were: Secretary, Mrs. L. Taylor; and treasurer, Miss M. Nicholes. Next meeting will be held at the home of Mr. H. Ancombe, 529 Harbinger Street, on October 2. Advanced students of Spanish will be welcomed.

St. Mary's Church Scene of Lovely All-White Wedding

THOMPSON—DENHIGH

St. Mary's Church, Oak Bay, was the scene of the wedding last Saturday afternoon of Miss Jean Denhigh, only daughter of Mr. and Mrs. George Denhigh, 929 Belmont Avenue, to Surgeon-Commander Robert Kenneth Thompson, R.C.N.V.R., son of Mr. and Mrs. John Thompson, Banff, Alberta. Reverend Archdeacon A. V. de L. Nunns solemnized the exchange of marriage vows.

Fall flowers in shades of pink and blue decorated the chancel rail and the guest pews were marked with white blooms. Mr. James Gerry played the traditional wedding music.

The lovely bride who has served as a section officer in the R.C.A.F. (W.D.) for the past three years, was given in marriage by her father, and was attired in a charming white gown fashioned with close-fitting bodice and long sleeves of lace, and lace panel down the front of the full crepe skirt which swept into a sweeping train. A headdress of white orchids tips worn low on the forehead, held her floor length tulle veil which cascaded to the train. A "wedding ring bouquet" of gardenias completed the bride's charming ensemble.

Mrs. R. N. C. McDonald was the matron of honor, in a white crepe dress finished with sweetheart neckline, long sleeves and floor-length skirt. She wore a white feather headdress and carried a bouquet of pink rosebuds. Little Cynthia McDonald was a dainty flower girl in her bouffant frock of white net with wide satin sash and wreath of daisies in her hair. She carried a miniature bouquet of Sweetheart roses. The bridegroom had Surgeon-Lieut.-Cmdr. Ted Hilchin, R.C.N.V.R., Edmonton, as his best man, and ushers were Surgeon-Lieut.-Cmdrs. Gordon Baker, Ottawa, and R. E. Lemon, Edmonton, both R.C.N.V.R.

A reception was held following the ceremony at the Denhigh home where Mrs. Denhigh and Mrs. John Thompson, Banff, assisted in receiving the guests. The toast to the bride was proposed by Mr. W. E. Gooch.

For a honeymoon trip Up-Island and later to Banff and Edmonton, the bride travelled in a navy wool dressmaker suit with dark brown hat and accessories and a corsage bouquet of Talisman roses.

MAITLAND—COOK

Lovely gladioli in standard bearers formed the setting last evening for the marriage of Myrtle, eldest daughter of Mrs. Gertrude Cook, 463 Nelson Street, and the late Reverend B. Cook, to Petroman Harvey Edward Maitland, R.C.N.V.R., eldest son of Mr. and Mrs. J. B. Maitland, 616 Haynes Avenue, which took place at Metropolitan United Church with Rev. Dr. A. E. Whitehouse performing the ceremony.

The bride, given away by Mr. A. W. Whitehouse, was radiant in a wedding gown of white organza with embossed floral design fashioned with ruchings at the sweetheart neck and lily point sleeves, low waistline and full skirt forming a long train. Her veil of Brussels illusion net was arranged with a Mary Stuart headdress and swept to the floor beyond the train. A three-strand pearl necklace, the groom's gift, and a bouquet of butterfly orchids and gardenias, centred with a mauve orchid and shower streamers of pinkamina, completed the bride's costume.

There were three attendants Mrs. Cecil Shaw, Sardis, B.C., as matron of honor, wearing fuchsia lace silk with Grecian bodice and cap sleeves and long full skirt. Mrs. Arthur Edmonds and Mrs. Raymond Maitland dressed alike in lime silk crepe with sweetheart neckline and one-sleeved skirts slightly on trains. All were headdresses of feathers. Mrs. Shaw carried cream gladioli and pink carnations and the two latter, chrysanthemums and cerise carnations.

Mr. Raymond Maitland was best man for his brother and the ushers were Mr. William Bentley and Mr. Henry Whitworth. A reception for 100 guests held in the lounge of the YWCA where Mrs. Cook and Mrs. Maitland received with the bridal couple. A three-tiered cake was the gift of Mrs. R. D. Patterson, Mr. J. W. Philipps, uncle of the bride, wore a pale blue dress and feather hat with strawberry tonnal trimmed with fur navy blue accessories and an orchid corsage.

B.C. Women Roll Up Huge Work Total

British Columbia women busy fingers, wielding knitting and sewing needles, produced nearly 6,000,000 items for the Red Cross women's war work committee during wartime years.

Knitted service comforts baby clothes, medical supplies and civilian clothing rolled in from the 8 British Columbia branches to produce a total record for women Red Cross workers.

With troop trains rolling into British Columbia in steadily increasing numbers, the Welcome Home committees at various points are having a busy time organizing their workers to greet the repatriated servicemen.

In Vancouver, during one week when nearly 2,000 troops arrived within three days, canteen members of the Red Cross Corps made and served more than 4,000 cups of tea to most of his white they waited for their "boys." At the Vancouver reception area from 35 to 40 corps members are on duty at each train arrival and three staff nurses, an ambulance and mobile canteen supplement services.

Engagements

Announcements in answer made this paper will be accepted at The Colonist Advertising Department, Mondays, Tuesdays, Wednesdays and Thursdays for each edition.

Mr. and Mrs. A. L. Cassidy of 2871 Belmont Avenue, wishes to announce the engagement of their only daughter, Pte. Pauline Audrey Beldon, C.W.A.C., to Douglas Helmer Wilson, son of Mr. and Mrs. A. Wilson, of 719 Dallas Road, Victoria, B.C. The wedding will take place early part of October.

Do This For Acute CATARRH

Put a few drops of Vicks Va-tro-nol in each nostril. It shrinks swollen membranes, soothes irritation, flushes mucus—and VICKS makes breathing easier! Try it! VA-TRO-NOL

Social and Personal

Miss Audrey Patton King Ontario, is guest at the Empress Hotel while visiting Victoria.

Toronto visitors, guests at the Empress Hotel, include Mr. and Mrs. H. Tedman, Mr. and Mrs. A. L. Bourne and Mr. and Mrs. D. M. Andrews.

Mrs. Ada Cotterell has returned to Victoria after visiting her son and daughter-in-law, Mr. and Mrs. Tom Catterall, in Seattle.

Mrs. Aird Flavelle, with her niece, Miss Elizabeth B. Sierra of Toronto, has returned to Vancouvcr after visiting in Victoria.

Mr. and Mrs. Douglas E. MacLaren have returned from Los Angeles to visit Mrs. MacLaren's mother, Mrs. J. L. Watson, Oscar Street.

Mrs. Arthur L. Richards, wife of the second secretary of the American Legation, has left for South Africa, in visiting Mrs. Martha Mess 1426 Brooke Street.

Lieut. Charles Medler R.C.N.V.R., sailed early this week for a short route for Hongkong, where he will resume his former post with the Colonial Government.

Miss Gladys Thomas has returned from eight months spent in Washington, Vancouver, Portland, and is staying with her parents Mr. and Mrs. Peter Thomas, Davie Street.

Mr. and Mrs. Robert H. B. French have left for Montreal, Quebec, enroute to their home in Vancouver after spending several days here with Mr. French's parents, Mr. and Mrs. H. E. French, Dalhousie Street.

Pte.-Major Lloyd Holland (ex Canadian Paratroop Regiment) who has just recently returned from three years in the Pacific service overseas, arrived in the city yesterday to see his wife and son. He is staying at Nicholas with Mr. and Mrs. Guy N. Perl, 86 Patrick Street.

Pte. Eleanor J. Drader C.W.A.C., daughter of Mrs. Drader, is on fourteen days furlough and is visiting her parents, Mr. and Mrs. W. Drader, 3858 Douglas Street, and her sister, Mrs. T. M. Anderson, 814 Selkirk Avenue.

Among those leaving Wednesday for the east to continue studies at universities are Miss Marie Dolman, daughter of Mr. O. H. Dolman, Newport Avenue, and Miss Dawn Murray, daughter of Major and Mrs. Murray, Saanichton, who will attend Toronto University, and Miss Mary Hummel, daughter of Mr. and Mrs. G. M. Hummel, Shelbourne Road, who will attend McGill University.

Guests from out of town attending the Thomson-Denhigh nuptials at St. Mary's Church last evening included Mrs. John Thomson, Edmonton, mother of the groom, Mrs. E. Bowen, Edmonton, and Mrs. C. Livingstone, Banff, sisters of the groom, Surgeon-Lieut.-Cmdr. and Mrs. R. Hilchin, Mrs. George Decker, all of Edmonton, Mrs. Phillip Wilkes, Vancouver, Section Officer Jean Wyness, Flt. Lt. P. Wilkes, D.F.C., Flt. L. H. Pacey, D.F.C., Flt. Lt. M. Moreland, all from R.C.A.F. station, Abbotsford, where the bride was recently on duty. Miss Dorothy McKenzie, Vancouver.

I.O.D.E. Aids Cancer Fund

The sum of $479 has been collected through the sale of stamps for the Jessie B. Burke Cancer Fund, Mrs. J. L. Ford reported at a meeting of the Victoria Municipal Chapter, I.O.D.E. The chapter endorsed a letter from the Citizens' Memorial Day Committee of Greater Victoria to the Imperial War Graves Commission at Ottawa, asking for the establishment of a Veterans' Rest Park for Greater Victoria in the Royal Oak Burial Park. Mrs. J. L. Ford gave a report on the Jessie B. Burke Cancer Fund campaign which has been carried out during the Summer months. To date the sum of $479 has been collected for this fund.

Educational secretary, Mrs. F. P. Beckett, reported the granting of bursaries, one to a student of violin and one to a medical student. During the last two months garments valued at $383.09 were turned in to the War Services Committee and 12,926 civilian garments are requested for overseas shipment this year. The semi-annual meeting of Provincial Chapter will be held at New Westminster in the Odd Fellows' Hall, October 16 at 8.30. Those wishing to attend this meeting are requested to telephone Mrs. Eve F. Fell. The municipal regent, Mrs. A. H. F. Phipps, and the municipal standard-bearer, Mrs. P. F. Dowdall, will represent Municipal Chapter.

Red Cross Notes

Oak Bay Red Cross Quilting Group—Due to change of schoolroom classes, the Monday afternoon quilting will be canceled for the time being. The Thursday meeting in future will be held from 10 to 12 noon each Thursday morning at the old Oak Bay High School. An urgent request has been made for quilts. There are a large number on hand ready for quilting. Workers, apart of all new members, to return to work. New members welcome. Also the sewing rooms are urgently in need of machine workers.

P.-T. Associations

The Parent-Teacher Council will meet at the YWCA Friday evening at 7.45 with Mrs. Ernest Evans presiding.

Organize Young Musical Group

A group of young people are organizing a Gilbert and Sullivan Society which will be under the direction of well-known musician, Melvin Knudsen. The society is being formed for young people and all interested in this type of music are being asked to participate. The group expect to be organized and ready for rehearsals early in October. About 50 voices will be necessary to make the society worthwhile and those interested may obtain information from the secretary, Miss Nora Hughes, P.8993, or Miss Barbara Gurney, B.1816.

IN INDIAN FAMILY
Leading anthropologist regard Eskimos as merely one kind of North American Indian, both in blood and language

Famous Names
Symbolizing Quality, From the World of Shoe Craftsmen
• Peacocks • Jayson
• Beardsoe Original • Milton
• Vitality • Roberts
Exclusively at
MUNDAY'S
1203 DOUGLAS

EXPECTED SOON
New Shipment of
ELECTRIC SHAVERS
Famous Remington
Dual Head $37.95
Trim Head $23.95
The Perfect Gift
JEWELERS & OPTICIANS
PHONE E 6616 1317 DOUGLAS

FOR THOSE WANTING THE BEST
OAK BAY BEACH HOTEL
LUNCHES DINNERS
Week End Grocery Boxes Available
Bus and Street Car Heads 8.15PM

CHOICE
MEAT & POULTRY
VICTORIA MEAT MARKET
701 CANDORA P 8011

LAPIN Rabbit COATS
YOUTHFUL TUXEDO STYLES
$165.00
FOSTER'S FUR STORE
753 YATES ST. E.2514

BRITISH-MADE
COATS — SUITS — DRESSES
Piccadilly Shoppe
DIRECT from ENGLAND
1105 GOVERNMENT ST. - G 7332

You CAN Look Lovelier!
Complexion a change so well made or lipstick, powder and rouge so perfectly that part will all unnoticeable to your appearance. Let us help you make the most of your best features.
THE MARGO BEAUTY SALON
Harmonizers to Best Needs
718 YATES - E 4023

Yes! Sweeter, tastier bread
with FLEISCHMANN'S
FRESH ACTIVE YEAST
IF YOU BAKE AT HOME—Get Fleischmann's active fresh Yeast with the familiar yellow label—Canada's dependable yeast favorite for over three generations.
Always fresh—at your grocers
MADE IN CANADA

DISTINCTIVE DAVENPORT SUITES
Well constructed with spacious proportions, and full spring construction, for lasting comfort and beauty. Three-piece suite includes davenport and two chairs covered in a wine-colored rep 191.50
Two-piece suite, davenport and one chair, green tapestry covering 109.95
A fine selection of davenports in super-soft wine or blue tapestry 106.95

OCCASIONAL CHAIRS
A large selection of styles and colors, 11.75 and up
OCCASIONAL TABLES
Collies, End and Lamp Tables in walnut and mahogany from 8.50
HASSOCKS
In a variety of sizes, shapes and colors, 3.25 to 12.75

BREAKFAST SETS
Start the day off with a smile with coffee and toast in a breakfast nook like one of these! Includes table, sideboard, and four matching chairs. Priced at 89.75, 99.95 and 119.00

McLennan, McFeely & Prior, Ltd.
Established 1891
1400 Government Street Phone Trinity 1131 G-1111

LATEST NEWS about Peek Frean
BISCUITS and VITA-WEAT CRISPBREAD
Made in LONDON, ENGLAND
In the spotless factories where Peek Frean's delicious English biscuits are made, full precautions protection is getting under way. Very soon now, Canadians will be able to go into their favorite grocery store and say—"Peek Frean's Biscuits, please."

BURN COKE
• NO DANGER OF CHIMNEY FIRES
• CLEAN - LIGHT and ECONOMICAL
• Phone G 7121 for Furnace Inspection
B.C. ELECTRIC

A Proven Remedy For Sour Stomach
Recognized as Bicarbonate of Soda, Alkalizer, Alkalizer, Alkalizer

Shirley Temple Marries Airman

HOLLYWOOD, Sept 19 (AP) — Shirley Temple, the "Little Miss Marker" of yesteryear, tonight becomes the grown-up bride of tall, blond and handsome flyer John Agar, 24, of the United States Air Force.

The ceremony in the Wilshire Methodist Church tonight will be the culmination of a friendship which began two years ago at a neighbor, Zasu Pitts.

When the 17-year-old actress first announced her engagement last April, her mother added that there would be no wedding for several years. Then—bet—Agar received word he was to be shipped overseas soon and plans were changed.

But they're not going to make a virtue out of my wedding," Shirley insisted as she made arrangements for a simple wedding attended only by close friends of the family.

Tea Held for Service Home

A silver tea for the benefit of Esquimalt Service Home was held Wednesday afternoon from 3 to 5 o'clock, at the home, 1196 Esquimalt Road, sponsored by St. Paul's Presbyterian Young Women's Association.

Hostesses were Mrs. R. Jackson, Mrs. Sanders and Miss R. Blyth. Mrs. W. Gardiner was convener. A large bowl of goldenrod and bronze-red mums resided the table, and yellow tapers and Autumn leaves provided a trimming. A musical program was presented by soloist Mrs. R. Richards, pianist, Miss P. Philimore, and violinist, Mrs. F. Howell. Overtures were attended in a body.

Mrs R. P. Kingscote and Mrs. J. P. Preston poured tea, assisted by Mrs. W. Ross and Mrs. J. Marrs.

CCF Needs Funds to fight your battles. Margaret Carr, 845 Yates ...

Signing Register After Their Marriage

Photo by Lloyd R. Green

CPL. AND MRS. O. M. LAWSON

Cpl Douglas Macdonald Lawson, R.C.A.F., and his bride, the former Sheila Elizabeth McArthur, daughter of Mr. and Mrs. John McArthur, 2594 Tupp Avenue, sign the register at Oak Bay United Church following their marriage last Saturday afternoon. Rev. W. W. McPherson officiating. The groom is the son of Mr. and Mrs. J. M. Lawson, Prospect Lake.

Display at Schiaparelli's Suggests Comfort and Ease

By JUDY BARDEN

PARIS, Sept 15 (By Wireless) (Delayed) — The most outstanding thing about Schiaparelli's show today was the material, much of which looked as though it came from the Far East and was eighty.

Schiaparelli also introduced a new neckline formed with a triangular piece of material tied around the neck with a large ribbon bow. This was often fitted with fur and made of material generally contrasting with the garment and—a very amusing and attractive idea—standing up around the ears and covering the chin. Worn under big wave bonnets and dresses with low "v" necks, the dresses having a fullness which still left the slim silhouette style. The jackets were shorter in front than in back, with a slight elsche shape.

Some dresses had trouser skirts for cycling but these were especially cut into a flared front and side panels when gave the effect of a regular skirt.

Schiaparelli loves bright colors and most dresses in the collection were trimmed in either bright blue, green, mauve, pink or red plaid in several cuts, were lined with goat or fur for a thin in also used for hats and trimmings. She showed two Chinese gowns, both straight to the floor with the sides split in the knee and the sleeves in contrasting colors. She also introduced a new ecclesiastical green and black plaid stole which tied loo in back, ending in two jet tassels and worn over a black evening coat.

SEQUIN JACKETS AND FUR TOPPERS

There were several detachable jabots, some of satin trimmed with sequins, others all sequins, which made gaily afternoon suits into cocktail suits. Topiaris were worn with all suits, with back on the head. One topper looked like a "Ted Lewis" model. There were also several hoods with fur brims, some detachable, others falling around the neck, forming a scarf collar. Little bonnets like maids caps were tied under the chin with velvet ribbon bows.

Schiaparelli's embroidery work on suits and dresses is beautiful, being mostly of the finest lace and jet. One model carried a muff of velvet violets which matched her hat. Cycling outfit was very attractive, having a shiny, Mackinaw cape which, when reversed, showed green and black plaid. It was worn over a green and black plaid dress with bloomer idea concealed by side panels.

A beige jacket was worn over a plain black skirt and trimmed with black braid in such a manner as to make it appear like a four-fingered hand clinching the top of the hips. One, slate-grey evening dress, with an off-shoulder neckline, had a large bunch of plus roses low in the front, a fully flared skirt and a narrow bell.

An evening dress of turquoise satin was worn with an exaggerated black lace Bertha collar which ran frilled around the neck and tied with a tiny black ribbon bow in the centre front. An unusual cocktail jacket of green and red plaid had black revers trimmed in sequins and beads. That was worn over black satin ground-length, tight sheath and with a jersey, wisteria sarongs.

An afternoon dress had a dirndl panel which ran around the neck and falling into side hip pockets. Her suit could are shorter than elsewhere, but all have a graceful slim silhouette. There is nothing exaggerated in Schiaparelli's display, all clearly giving the impression of comfort and ease.

My Neighbor Says:

When transplanting irises it is easy to tell of iris borers which are generally found in abundance in the lower leaves of most old plants

Released by The Associated Newspapers Inc.

TELEVISION IN BRITAIN

LONDON (CP) — Television will be broadcast throughout the United Kingdom through specially laid land cables as soon as the Government gives permission. Many outside points, including Birmingham, already are wired for television at a cost of $4,500 a mile and thus may carry programs produced in London.

Societies

King's Daughters (District meeting will be held at headquarters) Monday at 8 p.m.

Carne Rebekah Lodge No 45 will meet in the I.O.O.F. Hall, Douglas Street, Thursday at 8 p.m.

W.A. to Britannia Branch will meet for sewing at the home of Mrs. G. Rees, 179 Bushby Street, Friday afternoon.

Guests presented the Chapter Night program at the Women of the Moose Victoria Chapter 90 20 meeting recently. Mrs Agnes Spaven gave a monologue, and Mrs. H. W. Paterson, who was the Ladies Boston Terrier, was presented with a lovely corsage. It was reported that help is needed at the Three Services Canteen. Graduate Regent D. Fairbairn presided due to the illness of Senior Regent E. Van Algen. Auditors for the ensuing year will be Chairman E. Sharpe with Mrs. Linebham and Mrs. McDonald.

Three Services W.A. met Tuesday at the canteen, with the president Mrs. Hes. Paterson, in the chair. Fifty members were present. Mrs. Paterson introduced Major J. Steele of the Salvation Army, area supervisor of the Pacific Coast, and Major Edward Brunsdon, successor. Major C. J. Miley. Major Steele expressed appreciation of the national body to members of the W.A. and the executive. He quoted figures to show how expansion increase to work done last year. During 1963, 326,600 men used the buildings, an increase of 14,000 over 1964. Major Brunsdon spoke briefly.

Plans were made to hold an annual vespers Sunday, October 18, in members of the Queen Alexandra Review No. 1 Victoria Branch Association, when they met Monday evening in the R.C.A.F. Hall. Mrs. White, Mrs. Barraclough and Mrs. Davis were named as committee in the affair. Plans for a Fall bazaar were discussed and final arrangements will be made at the next meeting. Mrs. M. Stephens presided. Mrs. F. Morris 54 Wellington Street will be hostess in the sewing group, September 24, when Mrs. Baillie, Mrs. Barraclough and Mrs. Henders will assist the hostess.

Mrs. H. F. Lord, with her mother Mrs. Luther Holling, were joint hostesses at the home of Mrs. Lord, Cedar Hill Crossroads at the September meeting of the Local Group of Metropolitan W.A. Mrs. W. K. Smith presided and welcomed Mrs. John Doyle, a new member. Mrs. H. Lord gave two solos accompanied at the piano by Mrs. D. L. Gilbert. Mrs. Smith announced the tea King at Kings will be shown in Metropolitan Church on October 5 and 6. Tentative plans were made for the Fall fair. Mrs. H. Knott and Mrs. R. Hetherington will visit at the Aged Ladies' Home during the month. Next meeting will be held at the home of Mrs. E. W. Whittington 707 Linden Avenue.

For Brides-Elect

Miss Carol Watson who is being married shortly, was presented with a gift of china when Miss Jean Sinclair, 1132 Dallas Road entertained on Tuesday evening. The honoree also received a corsage bouquet of gardenias and her mother, Mrs. J. L. Watson had meriadis. The guests were Mrs J. L. Watson, Mrs A. C. Sinclair, Mrs. D. Marlowe, Mrs. Lesley Cox, Anaheim, Mrs. A. Masters, Mrs. Glenn Coleman, Mrs. H. Gibson and Misses Eileen Wills, Barbara Smith, Phyllis, Pritchard, Shirley Noel, Neta Hunter and Millie Masters. Miss Watson was also one of the guests of honor at a delightful party give recently by Mr. and Mrs. Robert T. Wallace, Richmond Avenue.

A miscellaneous shower complimenting Miss Grace McDonald, a bride-elect of this month, was given on Tuesday evening as a surprise at her home on McNeil Avenue by her sister Mrs. R. E. Jones and Miss Vickie Lamb who is to be her bridesmaid. The pretty gifts were presented in an umbrella decorated in pink and white and the honoree also received a corsage bouquet of rosebuds. The guests were Mrs. F. B. McDonald, Mrs. A. L. Jones, Mrs. J. Bull, Mrs. V. Slavin, Mrs. E. Smith, Mrs. J. Defriese and Misses Betty Lampman and Mary Lamb.

Miss Dorothy Groom, 1272 Pembroke Street, entertained on Thursday evening at a miscellaneous shower for Miss Dorothy Watson whose marriage takes place in mid-May. Corsage bouquets of pink carnations were presented to the guest of honor and her mother. Games were enjoyed and a light supper served. The guests were Mrs. O. Watson, Mrs. C. Dallimore, Mrs. L. Dallimore, Mrs. M. Colbourne, Mrs. T. Rankin, Mrs. W. S. James, Mrs. L. Parsons and Misses Elsie Watson, Edna Kirkbride, Kathleen Stewart, Margaret Watson, Thelma Hopkins and Marjorie Parsons.

A linen shower honoring Mrs. B. E. Maitland, nee Myrtle Cook, was given on Monday evening the hostesses being Mrs. W. G. Carrns and Miss Clara Krubinski. The party was held at the home of Mrs. Carrns, 407 Island Street. The bride was presented with a decorated "slipper" containing dainty gifts, together with a corsage bouquet of gardenias. Mrs. G. Cook and Mrs. J. B. Maitland, mothers of the couple, received corsage bouquets of roses. Miss Elsie Matthews and Miss Kay Caldwell assisted their hostesses when a buffet supper was served. The invited guests were Mrs. G. Cook, Mrs. J. B. Maitland, Mrs. J. Holmes, Mrs. J. C. Roche, Mrs. O. Reichart, Mrs. P. Couture and Misses Muriel Pritchard, Trudie McVester, Anita Davies, Kay Caldwell, Gladys Hunt and Ella Matthews.

Miss Leonie Casson was honored Tuesday afternoon when Mrs. N. L. Dunn entertained at a miscellaneous shower, held at Spencer's dining-room. The bride-elect was presented with a corsage of pink carnations, and her mother, Mrs. D. E. Casson, with a red rose corsage. Guests were Mrs. D. Bone, Mrs. H. Wheeler, Mrs. C. J. Mackejohn, Mrs. J. Little, Mrs. E. Rumball, Mrs. R. Dalziel, Mrs. V. Little, Mrs. J. E. Casson, Mrs. G. Aitman, Mrs. M. Smith, Miss Patsy Mackejohn, Miss Laverne Wheeler, Miss Georaina Moore, Miss Gloria King and Miss Norma Dunn.

PRINTERS FOR NIGERIA

LAGOS, Nigeria (CP) — The post-war period will see an immense development of the printing industry in this country, and the Government is sending three selected Africans to the United Kingdom to study printing. After full studies have been completed these men will return to act as teachers at a school of printing under Government sponsorship.

Little Stories for Bedtime

By THORNTON W. BURGESS

WHAT ME TOAD DID WITH HIS OLD SUIT

Old Mr. Toad looked very fine in his new suit. Of course, it was very rusty colored, because Mr. Toad wears other colors only. But it was, nevertheless, very bright and clean and good to look at. Peter Rabbit, peeping over the door old log behind which he was hiding, could hold his curiosity in no longer.

"Good morning, Old Mr. Toad," said Peter Rabbit. "You are looking very fine this morning. I see you have a new suit."

Old Mr. Toad rolled his big eyes round at Peter Rabbit.

"What if I have?" he asked crossly. "Is he was still tired from his struggle to get out of his old suit.

"Nothing, nothing at all," replied Peter Rabbit, "only I would like to know what you do with your old suit. I have never seen your old clothes lying around anywhere."

"Humph!" replied Old Mr. Toad "I take care of my old clothes."

"But what do you do with them?" whispered Peter Rabbit.

"That is my business," replied Mr. Toad. "You notice, Peter Rabbit, that I don't leave them to rags all over the Green Meadow."

Peter grinned a little foolishly. Shy Striped Chipmunk and Johnny Chuck and Jimmy Skunk laughed unreasonably, for they had made and many a time found bits of Peter Rabbit's old clothes hanging on the Briars and clinging to the edge of the old briar patch.

Old Mr. Toad settled himself comfortably with his old clothes lying on the ground in front of him. Peter Rabbit and his three little companions watched until they were tired but Mr. Toad seemed to be taking a nap.

"I don't believe he does anything with his old clothes," said Jimmy Skunk. "Come on and help me find some beetles."

"You think too much of your stomach, Jimmy Skunk," said Johnny Chuck. "Let's do down to the Smiling Pool and ask Grandfather Frog what Mr. Toad does with his old clothes. He'll know."

So off they started for the Smiling Pool. No sooner were they backs turned than Old Mr. Toad awoke from the nap he had seemed to be taking. He scrambled up on the old log to make sure that his visitors had departed. Then he hurried down to his old suit. And what do you think he did? Why, he began with his trousers and swallowed all his old clothes, and to this day Peter Rabbit, Striped Chipmunk, Johnny Chuck and Jimmy Skunk still wonder what Old Mr. Toad does with his castoff suits. for, though Grandfather Frog knows, he wouldn't tell

Story by Johnny Chuck Hears Some Noises

Released by The Associated Newspapers Inc.

He swallowed all his old clothes

Dresses

Here are the new Fall Dresses with a sparkling freshness and charm—just the attractive styles and colors which prove so irresistable and are tagged for the season's best. For dresses of distinctive originality turn to LOVE'S.

7.95 to 22.50

Hats

Hats that sparkle for exclusive wearing, hats that create with a touch of fashion as it should be, hats that bring a smile with a flair and effectiveness, hats make a delight change for the 5 ...

3.95 10.95

New Handbags

Handbags ... 3.59

A. K. LOVE Ltd.
LADIES' WEAR
785 VIEW STREET

Bake a Better Cake with Magic Baking Powder

Dependable for Three Generations

CONTAINS NO ALUM

MAGIC BAKING POWDER

SERVE

FORT GARRY COFFEE

FOR RICHNESS

FROM GROCERS, CHAIN and DEPARTMENT STORES

A HUDSON'S BAY COMPANY PRODUCT

ENGLISH WOOLENS

"Rodex" Topcoats—Tailored Suits—Accessories

GORDON ELLIS Ltd

Prescriptions Our Specialty

FOR OVER FIFTY YEARS A COMPLETE AND RELIABLE SERVICE

THE OWL DRUG CO. LTD.

W. A. RIANO, Manager

Prescription Specialists for Over Fifty Years

Cornfoot Bldg. Cor. Douglas and Fort Phone G 7112

WEDDING WEAR OR EVENING WEAR

We have a few satin and sheer white wedding gowns gay with sequins satin opalescent on net, a crepe with cap sleeves and lace mitts to match and a lovely white satin with long sleeves and a sweetheart neckline. Only a few left, so come early

Lyle's

1441 DOUGLAS STREET

FOR YOUR FALL VACATION

SHAWNIGAN BEACH HOTEL

OFF-SEASON RATES

Phone G 5818 Appointments: 2 to 6 PM

HAROLD S. TIMBERLAKE

OPTOMETRIST

601 YATES STREET, VICTORIA, B.C.

Make ICE CREAM with LIGHT CREAM in your Automatic Refrigerator

JUNKET TRADE MARK

RENNET TABLETS

Women Who Suffer from SIMPLE ANEMIA

Men's One of Best Home Ways to Help Build Up Red Blood

You guy who suffer from anemia, you permit yourself to feel tired, weak, "dragged out"—that may be due to lack of red in the blood.

So start today—try Lydia E. Pinkham's Compound! TABLETS with added iron—one of the best home ways to get more iron in your red blood to give you strength and energy—in each dose.

Pinkham's Tablets are also very effective in helping relieve sometimes of female monthly functional distress. Buy today!

Lydia E. Pinkham's Compound TABLETS WITH ADDED IRON

Perky NEW FALL SHOES JUST ARRIVED!

Flattery's Afoot for Fall

5.95 8.95

JAMES MAYNARD, LTD.

J. C. SIMPSON Mgr.

649 YATES STREET G 6514

This Christmas Give a Bulova

LADIES AND GENTS WATCHES

A Complete Will Gold Line for Christmas

Mitchell & Duncan, Ltd.—Jewelers

751 YATES Est. 1896 G 4514

WARM HOUSE COATS

Quilted ... Terry Finish

Brown, Grey, Green

Pretty Patterns All sizes and quality

10.95 to 22.50

Mac Meyhen

806 Fort St. G 6716

Made to Order Fur Garments

R. C. Gordon

306 Central Bldg.

B 2512

Toni-Belle Simulated Alligator Ties

With Calico Heels

6.60

Cochrane

SHOE STORE

717 Fort St. Jos Walsh G 6111

BIG FOOD VALUES EVERY DAY

SAFEWAY

8 STORES TO SERVE YOU

LET THE MIGHTY ATOM STRETCH YOUR BUDGET

Grant to Veterans

OTTAWA, Sept. 15 (CP) — A supplementary grant of $5 a week to married veterans completed to enable their homes to continue their education at a university was announced today by Veterans' Minister Mackenzie.

The supplementary payment had been in effect some time for veterans taking vocational training. The minister said that "in many cases" it would be impossible for the veteran to take his wife and family with him and thus would be forced to maintain two homes.

Finance–Commerce–Markets

New York Stocks

NEW YORK, Sept. 19 (AP)—Stocks advanced on a broad front in today's market, with gains of 1 to 3 points again posted for steel, motors, rubbers and other selected issues in the light of an improved labor situation.

The industrial average was up 3 of a point to 69.9—highest since April 27, 1937. The industrial average was up 11 to 92.8 points since August 26, 1937, and the utilities group rose 4 of a point to 46.6—best since March 20, 1937.

DOW JONES' AVERAGES

Thirty industrials, 179.51, up 1.53.
Twenty rails, 37.58, up .66.
Fifteen utilities, 34.15, up .33.
Sixty-five stocks, 66.40, up 72.
Total sales, 1,006,000.

(Till a Number Listed)

Allied Chemicals	139¾
Amer. Can	65¾
Amer. Power & Light	6
Amer. Rad.	32¼
Amer. Smelter	61¾
Amer. Tel. & Tel.	164¼
Amer. Woolen	9¾
Anaconda Copper	30¾
Atlantic Refining	27¾
Atlantic Refining	27¾
B. & O. Railroad	21¾
Bethlehem Steel	76¾
Bendix Aviation	38¾
Brooklyn-Manhattan Rad.	5¾
Budd Wheel Mfg.	5¾
Burroughs Adding Mach.	41¾
Canadian Pacific	15¾
Case, J. I.	75¾
Celanese Corp.	67¾
Chrysler	77¾
Coca-Cola	141¾
Colgate	69¾
Col. Gas & Elec.	5¾
Comm. Solvents	18¾
Consol. Edison	24¾
Consol. Oil	14¾
Corn Products	76¾
Crucible Steel	14¾
Curtiss-Wright	5¾
Douglas Aircraft	43¾
Du Pont	167¾
Eastman Kodak	152¾
Erie R.R.	3¾
Fairbanks Morse	32¾
Firestone	19¾
Freeport Sulphur	34¾
General Electric	32¾
General Foods	35¾
General Motors	64¾
Goodrich, B. F.	46¾
Goodyear	26¾
Gen. Public Service	5¾
Gillette Safety Razor	9¾
Hudson Motor	41¾
Hupp Motors	5¾
Int. Harvester	131¾
Int. T. & T.	14¾
Johns-Manville	73¾
Kennecott	34¾
Kresge, S. S.	14¾
Kroger Grocery	34¾
Lehigh Valley	3¾
Loew's Inc.	24¾
Lorillard	19¾
Louisville Gas & El. 'A'	14¾
Mack Trucks	61¾
Marshall Field	14¾
Martin, Glenn L.	32¾
Minneapolis-Honeywell	41¾
Minneapolis-Moline	5¾
Monsanto Chemical	71¾
Montgomery Ward	44¾
Nash Motors	14¾
New York Central	14¾
North American Aviation	14¾
Packard Motor	5¾
Paramount Pictures	34¾
Penn. R.R.	14¾
Phillips Petroleum	44¾
Pepsi-Cola	5¾
Pullman	34¾
Pure Oil	14¾
Radio Corp.	14¾
Reo Motors	3¾
Reynolds Tobacco 'B'	34¾
Reynolds Metals	34¾
Sears, Roebuck	34¾
Shell Union	14¾
Sinclair Oil	14¾
Socony-Vacuum	14¾
Southern Pacific	14¾
Southern Ry.	14¾
Standard Brands	14¾
Standard Oil of Calif.	14¾
Standard Oil of N.J.	14¾
Stewart-Warner	14¾
Sunshine Biscuits	14¾
Texas Corp.	14¾
Texas Gulf Sulphur	14¾
Timken Roller	14¾
Trans-Lux	14¾
Union Carbide	14¾
Union Pacific	14¾
United Aircraft	14¾
United Corp.	14¾
United Fruit	14¾
U. S. Industrial Alcohol	14¾
U. S. Rubber	14¾
U. S. Steel	14¾
Vick Chemical	14¾
Wabash	14¾
Warner Bros.	14¾
Westinghouse Electric	14¾
Western Union	14¾
Woolworth, F. W.	14¾
Wright Aeronautical	14¾
Yellow Truck & Coach	14¾
Youngstown Sheet & Tube	14¾
Zenith Radio	14¾
Amer. Metals	14¾
Amer. Water Works	14¾
Anaconda Wire & Cable	14¾
Armour & Co. (Ill.)	14¾
Bendix Aviation	14¾
Bethlehem Steel	14¾
Chrysler	14¾
Cities Service	14¾
Consol. Edison	14¾
Curtiss-Wright	14¾
Douglas Aircraft	14¾
Eastman Kodak	14¾
Electric Bond & Share	14¾
Electric Power & Light	14¾
Firestone	14¾
Ford of Canada 'A'	14¾
Ford of Canada 'B'	14¾
General Electric	14¾
General Motors	14¾
Goodyear	14¾
Hudson Motor	14¾
Int. Harvester	14¾
Int. Nickel	14¾
Int. Tel. & Tel.	14¾
Kelsey-Hayes 'A'	14¾
Kelsey-Hayes 'B'	14¾
Kresge, S. S.	14¾
Loew's	14¾
Lockheed	14¾
Mackay Radio	14¾
Marconi	14¾
Minneapolis-Honeywell	14¾
Montgomery Ward	14¾
Nash Motors	14¾
National Steel	14¾
Packard Motor	14¾
Pepsi-Cola	14¾
Philco	14¾
Pullman	14¾
Radio Corp.	14¾
Reo Motors	14¾
Sears, Roebuck	14¾
Shell Union	14¾
Sinclair	14¾
Standard Brands	14¾
Standard Oil of Calif.	14¾
Standard Oil of N.J.	14¾
Stewart-Warner	14¾
Texas Corp.	14¾
Texas Gulf Sulphur	14¾
Timken Roller	14¾
Trans-Lux	14¾
Union Carbide	14¾
Union Pacific	14¾
United Aircraft	14¾
United Corp.	14¾
United Fruit	14¾
U. S. Industrial Alcohol	14¾
U. S. Rubber	14¾
U. S. Steel	14¾
Vick Chemical	14¾
Wabash	14¾
Warner Bros.	14¾
Westinghouse Electric	14¾
Western Union	14¾
Woolworth, F. W.	14¾
Wright Aeronautical	14¾
Yellow Truck & Coach	14¾
Youngstown Sheet & Tube	14¾
Zenith Radio	14¾

Montreal Stocks

MONTREAL, Sept. 19 (CP)—Papers and industrials moved into new eighty-year highs in the indices in noteworthy trading up to the final hour today on the Stock Exchange and Curb Market.

Abitibi Pfd.	66¾
Alberta Pacific	13¾
Aluminium, Pfd.	130
Amer. Pyrotex	32¾
Anglo-Canadian Pulp	32¾
Bell Telephone	172
Bathurst Power	24¾
B.A. Oil	24¾
B.C. Power 'A'	25¾
B.C. Power 'B'	25¾
Brazil Sh. Mfg.	16¾
Building Products	28¾
Bulolo Gold	28¾
Canada Cement Pfd.	28¾
Canada Steamships	5¾
Canada Vinegars	14¾
Canadian Breweries	14¾
Canadian Breweries Pfd.	57
Canadian Canners Pfd.	11
Canadian Celanese	14¾
Canadian Chemical	14¾
Canadian Dredge & Dock	39
Canadian Industrial Alcohol	14¾
Canadian Locomotive Pfd.	14¾
Canadian Marconi	14¾
Canadian Pacific Rail	14¾
Cedar Rapids Pfd.	14¾
Consolidated Paper	14¾
Consumers Glass	38¾
Crown Cork Pfd.	14¾
Dominion Bridge	14¾
Dominion Coal Pfd.	14¾
Dominion Oilcloth & Linoleum	14¾
Dominion Stores	14¾
Dominion Steel & Coal 'B'	14¾
Dominion Textile	14¾
Donnacona Pal & Chemical	14¾
Dominion Tractor	14¾
Eastern Dairies Pfd.	14¾
Fairbanks Morse	14¾
Fairchild Aircraft	14¾
Famous Players	14¾
Ford of Canada 'A'	14¾
Ford of Canada 'B'	14¾
Foundation Co.	14¾
Gatineau Power	14¾
General Motors	14¾
Gen. Steel Wares	14¾
Gypsum, Lime & Alabastine	14¾
Hamilton Bridge	14¾
Hiram Walker	14¾
Imperial Oil	14¾
Imperial Tobacco	14¾
Int. Paper Power	14¾
Int. Nickel	14¾
Int. Tel. & Tel.	14¾
Jacques Cartier Pfd.	14¾
Lake of the Woods	14¾
Laurentide Pfd.	14¾
Maple Leaf Pfd.	14¾
Massey Harris Pfd.	14¾
Montreal Cotton Pfd.	14¾
Montreal Light, Ht. & Pow.	14¾
Montreal Tramways	14¾
National Breweries	14¾
National Steel Car	14¾
National Breweries Pfd.	14¾
National Steel Car Pfd.	14¾
Ogilvie Flour	14¾
Power Corp.	14¾
Price Bros.	14¾
Quebec Power	14¾
Rolland Paper	14¾
St. Lawrence Corp.	14¾
St. Lawrence Corp. Pfd.	14¾
Sicks' Breweries	14¾
Steel of Canada	14¾
Thos. Davidson Pfd.	14¾
Toronto Elevators	14¾
Twin City Rapid Transit	14¾
Walker, Gooderham & Worts	14¾
Winnipeg Electric Pfd.	14¾
Winnipeg Electric Pfd.	14¾

Toronto Stocks

TORONTO, Sept. 19 (CP)—All stocks with the exception of Western oils at brisk mid-afternoon trade today on the Toronto Stock Exchange. Sales had reached 1,112,000 by 3 o'clock following a spurt of noon-day trading activity.

Industrial Securities Co. Ltd.	High	Low	Close
Aldermac			
Anglo-Huronian	8.00	8.00	8.00
Arntfield	1.50	1.50	1.50
Ashdown	1.18	1.17	1.17
Asset			1.00
Bankfield			1.00
Base Metals			1.00
Beat Exploration	1.03	1.03	1.03
Bidgood Kirkland	1.00	1.00	1.00
Bonetal	.38	.38	.38
Bonville			.02
Brazeau	17.12	17.00	17.00
Brewis Porcupine			.01
Buffalo Ankerite			1.20
Cariboo Gold Quartz	1.18	1.18	1.18
Carlon Land Co.	3.00	3.00	3.00
Castle Trethewey			1.44
Central Patricia	2.75	2.75	2.75
Chesterville Williams	8.10	8.00	8.10
Chibougamau	1.83	1.78	1.80
Chimo Gold			.03
Cons. Bakeries	60.00	57.00	57.00
Coniagas			.25
Crown Chartered	24.50	24.25	24.50
Cons. Smelters	3.40	3.40	3.40
Crystal Lake			.01
Dragon Oil			.01
Duparquet Develoment			0.50
Dome Mines			.48½
Eldorado			.44½
Elder Mines			.01
Fairchild Gold			.01
Fairlamb			.01
Fairlon	3.95	3.95	12.00
Falconbridge	3.95		3.00
Fanny Mines	3.00	3.00	3.00
Fawn Mines			1.00
Fortune Mines			1.00
Frontier Mines			1.00
Gillies Lake			1.28
Gold Belt	10.00	10.00	10.00
Gold Eagle			.01
Golden Arrow			.01
Golden Crown			.01
Golden Gate			.01
Gold Lake			.01
Graham Bell			.01
Grandoro			.01
Granada			.01
Green Cliff			.01
Hard Rock			.01
Harker Gold			.01
Harricana			.01
Hunter Dou	3.95	3.95	12.00
Hydrophoto	3.00	3.00	3.00
Jellicoe Mines	36.00	36.00	36.00
Jolietta			.01
Jupiter			.01
Kirkland Lake			.01
Kirk Addison	13.87	13.75	13.75
Kirkland Minerals	1.00	1.00	1.00
Lake Dufault			1.28
Lake Shore	31.33	31.00	31.00
Lamaque			.01
Little Long Lac	1.41	1.00	1.00
Longlac Pulp	1.00	1.00	1.00
Louiseboro	1.01	1.00	1.01
Lucky Cuss			.01
Madsen Red Lake	3.00	2.90	2.90
Malartic Goldfields	3.75	3.75	3.75
Marbenor	1.01	1.00	1.00
McBrier Red Lake	1.02	1.00	1.00
McKenzie			.02
McWatters	37	35½	35½
McLeod Cockshutt	3.15	3.00	3.00
Mercury			.01
Mic Mac	1.01	1.00	1.00
Nanicoba	83.75	83.00	83.75
Newbec			.06
Obalska	3.00	3.00	3.00
Oiland	3.00	3.00	3.00
Pamour	14.00	14.00	14.00
Pickle Crow	75	72	75
Pitchfork			3.00
Pitch Ore			4.00
Prime			1.01
Power Rouyn	0.56	0.50	0.50
Quebec	.35	1.30	.35
Quebec Nat Dome	1.95	1.85	1.85
Quemazon			.01
Rainy River	3.30	3.05	3.05
Reno Gold	.41	.07	.07
Rexmount Gold	.72	.70	.70
Rouyn			1.00
Sagamo			13.00
Sarlo			.01
Shawkey Malartic			.07
Sherlock			.01
Sladen Malartic			.12½
Stadacona			.38
Sullivan			3.00
Sylvanite			.01
Tech Hughes	0.15	0.10	0.15
Tobeluk			1.15
Upper Canada	1.00	1.00	.01
Vanguard			0.15
Vipond Consolidated			0.01
Wright-Hargreaves			1.00
Wasa Lake	1.14	1.13	1.15

INDUSTRIAL SECTION	Bid	Asked
Acme Gas	17	18
Alberta Pacific	13½	14½
Bathurst 'A'	31	32½
Bathurst Power	24	25½
Canadian Car & Fdry.	11½	12½
Canadian Car & Fdry. Pfd.	21½	23
Canada Bread Pfd.	97	99
Canada Bread Com.	4½	6½
Canadian Canners Pfd.	11	12½
Canadian Celanese	54	55
Canadian Celanese Pfd.	97	98
Cockshutt Paper	17	18½
Consolidated Paper	37½	38½
Distillers-Seagrams	16½	17½
Dominion Bridge	74	76
Dominion Stores	24	25½
Ford of Canada 'A'	38½	39
Ford of Canada 'B'	38½	39
Gatineau Pfd.	102½	104½
Goodyear	100	105
Hiram Walker	97	97½
Hiram Walker, Pfd.	31½	32½
Imperial Oil	19½	19½
Int. Petroleum	17½	17½
Lake of the Woods	14	15
Lake of the Woods Pfd.	105	107
Massey Harris	3½	3½
Massey Harris Pfd.	27½	27
Montreal Cotton	90	95
Montreal Cotton Pfd.	71½	73½
Montreal Light, Ht. & Pow.	18½	19
Montreal Tramways	59	60
National Breweries	41	42
National Steel Car	20½	21½
Ogilvie Flour	36	38
Power Corp.	6½	7½
Price Bros.	22	23

Pulp Corp.	16½
Quebec Power	16½
Quebec Pulp	16½
St. Lawrence Corp.	66½
St. Lawrence Corp. Pfd.	66½
Sicks' Breweries	26½
B. Sicks' & Son	26½
South Canada Power	11½
Steel of Canada	14½
Thos. Davidson Pfd.	44½
Steel Boat	4½
Walker, Gooderham, Com.	41½
Walker, Gooderham, Pfd.	99
Winnipeg Electric Pfd.	14½
Winnipeg Electric Pfd.	86

Vancouver Stocks

VANCOUVER, Sept. 19 (CP)—Mines were lower while oils made a few gains on Vancouver Stock Exchange today. Total turnover amounted to 64,230 shares.

Oils were lower while oils made a few gains on Vancouver Stock Exchange today. Total turnover amounted to 64,230 shares.

Oils	P.-A.	Asked
Alta. Pacific	35	40
Alta. Pacific Pfd.	40	45
B.A. Oil	24½	25
B.C. Power Com.	25	26
Can. & Cons.	19	20
Cariboo		
Commonwealth	58	60
Dominion	24	26
Dominion Pfd.	19	20
Dominion Gas	19	20
Fidelity	14	15
Fidelity Pfd.	13	15
Fraser Valley	14	15
Home	14	15
Home Pfd.	14	15
Imperial Oil	19½	20
Imperial Oil Pfd.	19½	20
Pacific Petroleum	14	15
Pacific Pfd.	14	15
Pacific Pfd.	14	15
Pacific Pfd.

Your Daily Forecast

By EDWARD A WAGNER
PLANETARY GUIDE FOR THURSDAY, SEPTEMBER 20, 1945

Keywords for the Day: Patience perseverance, diplomacy.

Thursday in General—Those who are abroad early (prior to 8 14 a.m.) will have an opportunity to get the day off to a good start as conditions this morning are favorable ahead. However, throughout the rest of the day and evening care in transit, care concerning writings, papers and agreements is advisable. After 3.14 a.m. is inclined to be somewhat upsetting and one should be on guard to maintain patience and tact and to proceed with the activities of the day despite obstacles.

If September 20 Is Your Birthdate—"Many happy returns." Famous persons born on this date include. Greer Garson, movie star; Upton Sinclair, author, George John Hamlin, concert and opera singer.

Your Year Ahead—Your dealings with others, partnerships, public interests, marital affairs are stimulated this year and progress can be made through friends, associates, greater activity, tact and patience. Be guarded, however, against a tendency for hasty moves and changes. Preserve harmony.

Accurate by Constellated Seva Platform, Inc.

FIRST WOOD GRINDER

In 1890 Alexander Bimini installed at Valleyfield, Que. what is claimed to have been the first wood grinder in America.

According to Culbertson

Today's deal, which occurred in a high stake game in New York, resulted in a heated debate and in numerous wagers over "who had done what to whom."

East, dealer.
Both sides vulnerable.

NORTH
♠ 10 7 6
♥ 10 2
♦ J E E 4 3 2
♣ 7 6

WEST
♠ E 4 3
♥ K J E 4
♦ 4
♣ A Q E 8 2

EAST
♠ —
♥ A Q E 7 6 3
♦ A K Q 10 E
♣ K

SOUTH
♠ A K Q J E E 2
♥ —
♦ E
♣ J 10 9 4 2

This was the bidding that actually took place:

East	South	West	North
1 ♥	Double	Pass	2 ♦
Double	2 ♠	3 ♠	Pass
3 ♥	4 ♠	Double	Pass
Pass	Pass		

It will be observed that East-West could have spread their hands for a grand slam. In view of this fact, and also considering that South actually made his doubled contract, it is not surprising that some bitter words passed between East and West. Nil only words, but sizable wagers. East offered to bet his entire fortune on the statement that West's double of four spades was outrageous. West, not too proud of his own double, accepted the bet only when East agreed to risk the same amount in defence of his leave-in of the double West claimed that his partner, holding such a "freak" should have gone on to five hearts.

Well, all I can say is that East gets money very easily. As a matter of fact, he could have won much more. He should have wagered that West made a serious mistake every time he opened his mouth during the bidding. His pass was wrong—he should have redoubled. His three club bid was wrong—he should have raised hearts. His double was not just wrong—it was grossly. Trying to defend it, West argued that since East had bid hearts and doubled diamonds, and since West himself had such excellent clubs, it had appeared that a huge penalty was in store for the four spade contract. He neglected to mention that at no time did he indicate his possession of strong support for a suit bid and rebid by his partner. Quite in the dark about that East had no choice but to accept the double of four spades.

Bowel Complaints of Children

During the hot summer and early fall months most children, and especially those teething, are subject to diarrhoea, dysentery, colic, cholera infantum and other bowel complaints.

Every mother should keep a bottle of Dr. Fowler's Extract of Wild Strawberry in the home as a protection against sudden attacks of these troubles.

Don't experiment with new and untried remedies. Consider your child's health. Get "Dr. Fowler's." It has been successfully used by thousands of Canadian mothers during the past 94 years. It has been on the market.

Don't accept a substitute.

Get the genuine "Dr. Fowler's."

The T. Milburn Co., Ltd., Toronto, Ont.

Logging Company Personnel Changes

L. S. MOUNCE

H. S. BERRYMAN

EXECUTIVE personnel changes affecting two of the Vancouver Island operating subsidiaries are announced by the management of the H. R. MacMillan Export Company Limited. H. S. Berryman, who was transferred from the Alberni Pacific Lumber Company Limited logging operations in 1941 to take charge of construction of plant for the Alberni Plywoods Limited plant at Port Alberni and remained to manage the operation, has been appointed manager of the Northwest Bay and the Iron River Logging Companies, with headquarters at Northwest Bay. L. S. Mounce, for nearly 20 years on the staff of the export sales department of the H R MacMillan Export Company, Vancouver, has been appointed manager of Alberni Plywoods Limited, and will move to Port Alberni.

Toronto Unlisted Mines

(Active Brokerages & Dealers)

	Bid	Asked
Arntor-Red Lake	23	26
Amalgamated Larder	1.04	1.08
Argosy	.11	.14
Bilcoo	.12	.14
Bishop Red Lake	.15	.18
Cariboo Red Lake	.75	.80
Capitol Yellowknife		.28
Centremaque	.14	.15
Chib Lake Pandahi	.32	.35
Decoy	.8	1.00
Dickenson	1.40	1.45
Dome	.14	.15
Duvan	1.85	1.75
Eldorado Fox	.60	.65
Goldera	.25	.27
Greenlaw	.08	.10
Hasfed	.04	.05
Kirkland Paramog	.60	.65
Lavalie	.30	.34
Magnet Consolidated	.81	.94
Marbeth	.12	.14
Montcalm Malartic	.15	.18
McDonald	1.85	2.00
Mid-Cont Malartic	.06	.08
Northland	1.00	1.10
Northwest	.04	.05
Pickle Crow	.15	.18
Pitchdown	.10	.12
Prospector	.25	.27
Pressphon	.50	.55
Quebec Malartic	.30	.35
Rand	.10	.12
Rich Lorraine	.25	.27
Sherlock	.7	.8
Shawkey	.15	.18
Sladen	.12	.14
Stadia	.15	.17
Stanleigh	.15	.18
Starlight Gloss	.04	.05
Yellowknife Gold		1.70

FOR VISITORS ONLY

Residents of Monte Carlo are not allowed entrance into the gambling casino.

The Nut House

High standards of cleanliness and a slogan "Your purchase free if we fail to smile," are reasons given by John Fox, owner of the Nut House, Ltd., for the phenomenally rapid expansion of his business in Western Canada.

Mr. Fox, who is announcing the opening of a Victoria branch at 718 Yates Street today, started his business in Winnipeg ten years ago with the opening of a small shop on Portage Avenue.

Since that time the company has undergone rapid expansion, until today it operates eight stores including two in Vancouver and Winnipeg and other branches in Saskatoon, Regina, Calgary and Edmonton.

Mr. Fox said he has been trying for the past five or six years to obtain a suitable location in Victoria and finally obtained his present site on Yates Street a couple of months ago.

The Yates Street store sets a new high in functionally designed modernistic architecture. Counters are designed to permit a maximum of display space, using a minimum of floor space. Glass-enclosed nut bins are lined at the bottom with stainless metal to permit easy cleaning.

A glass-tube grill separates the sales and display room from the nut-cracking section placed in the main display window. Here, in full view of passers-by and customers, all nuts for the shop are processed by modern equipment under the most exacting sanitary conditions.

The color scheme follows a tradition set by the company in its other stores throughout Western Canada, featuring a white enameled interior trimmed with black.

Modern fluorescent lighting has been used throughout, the main unit being centred in a large oval opening in a false ceiling.

All contracting work was undertaken by Loney Bros. of Victoria using plans developed as a result of experience gained by Mr. Fox in construction of his other stores.

A total of six persons will be employed in the shop. Although not definitely decided, it is expected that it will remain open from 8 a.m. to 6 p.m. daily. Miss Marianne Wood, formerly assistant manager of a branch store in Vancouver, will be in charge here. Miss Lorraine Muir, Western supervisor, has been assisting Mr. Fox in preparations for the opening.

Nuts and popcorn only will be sold at present, although the company plans to market chocolates manufactured by Debrett Chocolates, Ltd. of Vancouver, as soon as supplies of sugar are available.

All the nuts are imported in shelled form and are processed by cooking in fresh vegetable butter under the direction of skilled operators who determine by color and texture when the process is complete.

Imports are received from widely separated countries all over the world. Almonds, filberts and pignolias come from Spain, cashews from India, pistachios from Syria, peanuts and pecans from the United States and Mexico.

Walnuts, which before the war were imported mainly from France, were cut off when the Germans took over the country. It is expected, however, that shipments may be resumed in the near future.

Filberts, the only nuts grown on a commercial scale in Canada, are produced near Chilliwack, B.C. According to Mr. Fox, however, they are not used in the retail nut business because the producers lack shelling equipment.

Closing Averages

(Jasper Richardson & Sons)

TORONTO

Twenty industrials, 155.13, up .55
Twenty golds, 127.31, up .42
Ten base metals, 79.42, up .18
Fifteen Western oils, 27.91, down .03
Total sales, 1,444,000

MONTREAL

Twenty industrials, 101.40, up .90
Ten utilities, 44.40, down .20
Thirty combined, 83.30, up .30
Ten mining and paper, 226.84, up 1.06
Fifteen golds, 83.81, up .86
Total sales, 163,600

VANCOUVER

Twenty golds, 66.21 down .17
Ten base metals, 57.22, unchanged
Fifteen oils, 82.17, down .16.

times today to new seasonal highs for the September and December deliveries.

Profit-taking depressed both grains near the close although wheat held up fairly well in most cases.

Wheat—	Open	High	Low	Close
Sept.	138½	138⅞	136⅞	137
Dec.	137⅞	138⅞	136⅞	137⅞
May	137⅞	138	137	137⅞
July	136½	136	136⅞	136⅞
Oats				
Sept.	75⅞	75⅞	75⅞	75⅞
Dec.	74⅞	74⅞	74⅞	74⅞
May	72	72½	72	72½
July	72⅞	72⅞	72⅞	72⅞
Barley—				
Sept.	85⅞	85⅞	85	85⅞
Dec.				
Rye—				
Sept.	80	80	80	80
Flax—				
Sept.	117⅞	118	117	118
Dec.	117⅞	118⅞	117⅞	118
July	115⅞	115⅞	114	115

Canadian Bonds

(J. H. Burns & Co. Ltd.)

	Bid	Asked
Dominion Loan 1st 2½	99.14	100.14
Dom Victory Loan 3	100.6	101.26
Dom Victory Loan 4	104.6	105.26
Dom Victory Loan 5	106.6	107.26
Dom Victory Loan 6	108.6	109.26
Dom Victory Loan 7	109.6	110.26
Dom Victory Loan 8	109.6	110.26

Chicago Grain

CHICAGO, Sept. 18 (AP)—Heavy buying pushed wheat and rye futures up more than 3 cents a bushel at times today to new seasonal highs for the September and December deliveries.

Profit-taking depressed both grains near the close although wheat held up fairly well in most cases.

Wheat—	Open	High	Low	Close
Sept.	138⅞	138⅞	136⅞	137
Dec.	137⅞	138⅞	136⅞	137⅞
May	137⅞	138	137	137⅞
July	136½	136	136⅞	136⅞
Oats				
Sept.	75⅞	75⅞	75⅞	75⅞
Dec.	74⅞	74⅞	74⅞	74⅞
May	72	72½	72	72½
July	72⅞	72⅞	72⅞	72⅞
Barley—				
Sept.	85⅞	85⅞	85	85⅞
Dec.				
Rye—				
Sept.	80	80	80	80
Flax—				
Sept.	117⅞	118	117	118
Dec.	117⅞	118⅞	117⅞	118
July	115⅞	115⅞	114	115

SIDE-SHOW STAFF

NEWCASTLE, New South Wales (CP)—The Beach Hoist here has been staffed during the last few years by the world's fattest lady, a "skeleton" man, a snake-charmer and a pygmy. The hotel is owned by side-show promoter Arthur Greenhalgh, who had difficulty in placing his freaks in employment and bought the hotel to house them temporarily.

"VICTORIA'S OWN"

NUT HOUSE OPENS TODAY!

Marching Forward to Good Health!

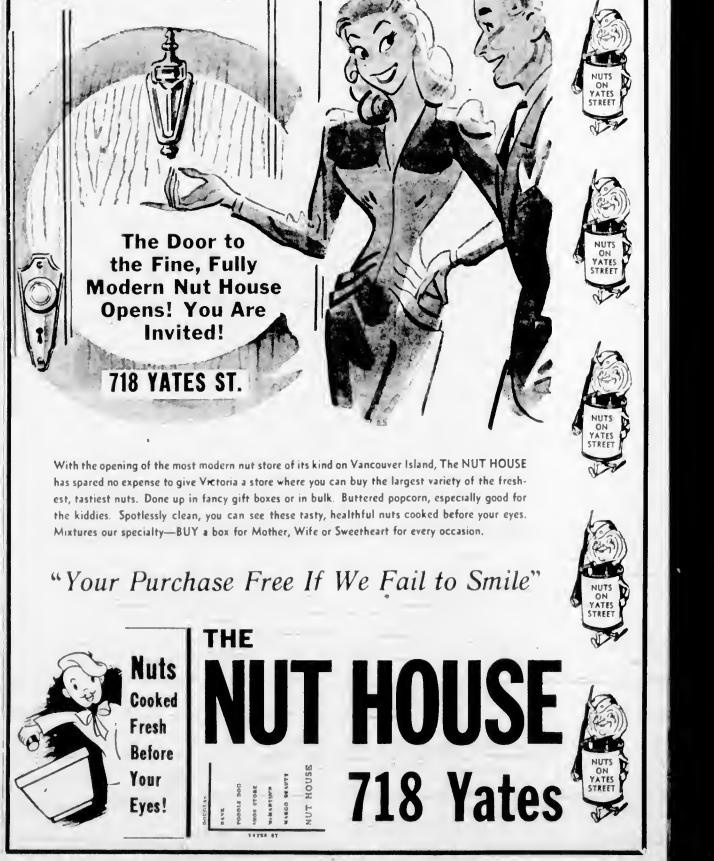

With the opening of the most modern nut store of its kind on Vancouver Island, The NUT HOUSE has spared no expense to give Victoria a store where you can buy the largest variety of the freshest, tastiest nuts. Done up in fancy gift boxes or in bulk. Buttered popcorn, especially good for the kiddies. Spotlessly clean, you can see these tasty, healthful nuts cooked before your eyes. Mixtures our specialty—BUY a box for Mother, Wife or Sweetheart for every occasion.

"Your Purchase Free If We Fail to Smile"

Nuts Cooked Fresh Before Your Eyes!

THE NUT HOUSE

718 Yates

EMPLOYMENT NEWS

Here is a partial list of Employment Opportunities now available through the Local National Employment Office, and also opportunities through the Cross-Canada

NATIONAL EMPLOYMENT SERVICE

MEN:

Wanted at Victoria:
Advertising Man
Body Fender Man
Cabinet Maker
Donkey Engineer (Logging)
Edgerman (Saw Mill)
Floor Polisher
Green Chainman
Jewelry Technician
Lather
Laborers
Auto Mechanic
Orderly (Hospital)
Plasterer
Roofer
Saw Man (Logging)
Tailor
Valuatiner
Woodworker Machinist
Barber
Blacksmithe
Boilermakers
Boommen
Brickkyer
Cement Finisher
Jumer Clerk
Cooks

Wantad Elsawhera
Assayer
Seamen (Able)
Pharmacist
Reporter (Newspaper)
Farmhands
Butcher
Baker
Planermen
Doggers
Coal Miners
Coal Mine Laborers
Hard Rock Miner
Carpenters (Construction)
Machinist (Lathe)
Sheet Metal Workers
Tinsmith
Auto Mechanic
Stationary Engineer
Swimmers (Railway)
Millhands
Creamery Men
Chokermen
School Principal (Assistant)
Chaser
Tarrant Grinders
Silversmith

WOMEN:

Wantad at Victoria
Stenographers, Junior
Comptometer Operator
Hairdressers (experienced)
Hand Alterations (experienced)
Laundry Workers
Hospital Pantry Maids
Sales Clerks (experienced)
Waitresses

Wanted Elsawhara
Cooks
Chambermaids
Menageress (Ready-to-Wear)
Stenographers
Cottage Nurse
Colorist and Retoucher

Every Local Office of the National Employment Service offers employment opportunities, both in its own area and from other districts in Canada.

If able to fill any of the jobs here listed, or if seeking employment, contact your nearest Local Office.

NATIONAL EMPLOYMENT SERVICE
of the
UNEMPLOYMENT INSURANCE COMMISSION

Suggestions to Better Motor Services Go to Government

WINNIPEG, Sept. 19 (CP)—Recommendations for the improvement of motor carrier services in the four Western provinces will be made to the Provincial Governments as a result of a two-day conference of the Highway Traffic and Motor Carrier Boards of Manitoba, Saskatchewan, Alberta and British Columbia, which concluded here today.

The majority was in favor of having adequate truck and bus terminals, rest stops for passengers and comfortable and commodious equipment for bus passengers.

Applications from returned servicemen for licences to operate motor carrier services over new or existing routes in any of the four provinces should be given every consideration, subject to existing transportation conditions and the requirements of the law in each of the provinces.

Delegates were: Dr W A Carrothers and Major R. Taylor, of British Columbia, W T Atkin and G. H. N Muckman, Alberta, J. R. MacDonald, George Dickson, H R MacKenzie and W. Perrie, of Saskatchewan.

Recruiting Men For Navy Service

VANCOUVER, Sept. 19 (CP)—H.M.C.S. Discovery, Royal Canadian Navy training centre at Vancouver, is recruiting men for the permanent navy. They are being recruited on a five-year basis and must be 17½ years of age or over.

Recruiting officials said they have interviewed 64 men during the last week and expect 30 per cent of this number will be accepted as permanent force material.

SALT SPRING ISLAND FERRY

SALTSPRING

MONDAYS, TUESDAYS, THURSDAYS

Leave Fulford	Leave Beaver Bay
8:15 A.M.	8:50 A.M.
6:00 P.M.	5:00 P.M.

WEDNESDAYS ONLY

8:15 A.M.	8:00 P.M.

FRIDAYS AND SATURDAYS ONLY

8:15 A.M.	8:50 A.M.
11:15 A.M.	11:15 A.M.
3:00 P.M.	3:45 P.M.
6:45 P.M.	7:45 P.M.

SUNDAYS ONLY

8:15 A.M.	8:50 A.M.
10:15 A.M.	11:15 A.M.
3:00 P.M.	3:45 P.M.
6:45 P.M.	7:45 P.M.

For Information and Auto Connection Phone 8-1177

Cooks, Stewards Leave Vessels

SEATTLE, Sept. 19 (AP)—Members of the Pacific Coast Marine Cooks and Stewards Association were leaving ships docked here today in compliance with War Shipping Administration directive outlining steward departments personnel as navy gun crews were taken off ships.

At least ten Liberty and Victory ships in Puget Sound ports reported completely or partially without steward department crews.

O. L. Munier, acting business agent for the union, said there was no strike or union-ordered walkout. He said members quit ships because they didn't want to work in undermanned departments.

Will Speak on Postwar Asia

On Tuesday, September 25, Sir Frederick Puckle, K.C.I.E., C.S.I., will speak to the Women's Canadian Club in the Empress Hotel ballroom at 3 p.m.

Sir Frederick Hair Puckle, who was recently appointed adviser on Indian affairs to the British Embassy in Washington, D.C., has served for the past 30 years in various administrative posts in India. During that time he has seen the country evolve to the threshold of dominion status. The subject of his address will be "The Western Nations in Postwar Asia."

Vancouver Forecast

Moderate winds; generally cloudy with occasional showers, not much change in temperature.

NOMINATED FOR COMOX

COURTENAY, Sept. 19 (CP)—Herbert J. Welsh, Commissioner of Quadicum Beach, tonight was named Coalition candidate for Comox riding in the October 25 provincial election. He was nominated by Colin Cameron, C.C.F., in the last Legislature.

Mr. Welsh defeated Dr. R. I. Brandish of Courtenay, only other nominee, in voting at the nominating convention here.

States Clash Not Serious

By ROSS MUNRO, Canadian Press Staff Writer.

AMELISFOORT, Holland, sept. 19 (CP)—In the first official statement on disturbances at Utrecht involving Canadian soldiers and Dutch civilians, Maj-Gen. R. H. Keefler of Canadian Division, said today:

"Indications at the moment are that this whole thing was originated by certain misguided soldiers acting on ill-founded rumors.

The general said in an interview at his headquarters that the rumors were to the effect that individual soldiers had been badly treated by civilians.

"Not a single case of bad treatment by the Dutch has been proved," said Gen Keefler. A complete investigation is under way to determine the responsible people. So far there is no indication or statement by anyone that the trouble was originated by Dutch civilians or police. There appears to be no evidence that Dutch police or civilians were responsible for starting the trouble."

He said the curfew imposed on all troops in Utrecht between 8.30 p.m. and dawn would be relaxed as quickly as possible.

Gen Keefler said the purpose of his statement was to prevent exaggerated rumors, purports to remove the blame from the Dutch police and civilians and to encourage the troops to feel they were not being subjected to persecution by Dutch civilians.

Community Chest Records $10,611

Largest day in the current Community Chest campaign was recorded yesterday by George Riach, auditor, who stated that receipts totalling nightly over $5,182 made up the single day's returns. This brings the aggregate total to $10,611 on only the third day of the drive for $80,000.

The special names division recorded the largest returns for the day with $2,587. The residential division, under chairmanship of Miss Sara Spencer, came a close second with receipts of $2,102.

Raymond Jones, committee chairman, stated yesterday that in view of the weather yesterday he considered it an "extraordinary day" and commended the efforts of the 700 voluntary workers who are canvassing the city and districts.

Donations of $25 and over were received yesterday from:

John L. Cleve $25.00, Cecil Jones, $25.00, McDonald Construction Co $25.00, George W. Orr, $25.00, H. S. Prinsle, $20.00, Dr. and Mrs. S. F Richardson, $25.00, Tuggey Shop $25.00, Mrs. Edith Wenigsen $25.00, Anonymous, $200.00, P. R. Brown & Sons, $50.00, Canada Trust Co., $25.00, W. N. C. Clark, $100.00, Fletcher Bros., $60.00, R. Genn, $35.00, Horton Cedar Mfg. Co $60.00, Mr and Mrs. R. Kersham, $25.00; Mr and Mrs. A Kohl, $100.00, C. J. McDowell, $50.00, Miss Alice Mailwood, $25.00, John Mailwood, $150.00, Mrs K E Mailwood, $50.00, Mr and Mrs. R. Mayhew, $250.00, National Motors Ltd $150.00, Hon Geo Pearson, $25.00, Dr. and Mrs. T Rickard, $100.00, Brunsvile Ltd., $75.00, H. P. Simpson, $25.00, E. F. Hockey, $50.00, F. Spencer, $25.00, Williams Irvine & Williams Ltd., $25.00, Pacific Salvage Co., $50.00, Sidney Roofing Co., $250.00, Anon $100.00, Mr and Mrs C. A Campbell, $25.00, Mrs. J. M McHulchon $25.00, L. Thomson, $25.00 Mr and Mrs J. O. Walford, $50.00

Extend Ferry Service

Due to continued heavy traffic on the Black Ball Ferry Line's Sidney-San Juan-Anacortes route, the service will be continued until October 31, company officials announced yesterday. The ferry Vashon leaves Sidney at 2 p.m. daily.

MAIL AND SHIPS

VICTORIA-VANCOUVER — Ss. Princess Charlotte or Ss. Princess Alice will leave Victoria daily at 7.30 a.m. for Vancouver. Ss. Princess Charlotte or Ss. Princess Alice will leave Vancouver daily at 11.45 a.m. From Vancouver, Ss. Princess Elizabeth or Ss. Princess Joan will leave Victoria daily at 8.30 a.m. Ss. Princess Elizabeth or Ss. Princess Joan will arrive Victoria daily at 3.30 p.m. Ss. Princess Elizabeth or Ss. Princess Joan will arrive Vancouver daily at 7.30 p.m. Sundays—Sunday only a special sailing will arrive at Victoria from Vancouver at 4.30 p.m.

VICTORIA-SEATTLE—Ss. Princess Charlotte or Ss. Princess Alice will leave Victoria daily for Seattle at 8.15 a.m. Ss. Princess Charlotte or Ss. Princess Alice will arrive at Victoria daily from Seattle at 12.30 p.m. Ss. Prince Rupert will leave Victoria daily for Seattle at 10.45 p.m. Ss. Prince Rupert will arrive at Victoria daily from Seattle at 6.45 a.m.

VICTORIA-PORT ANGELES — Ss. Princess Marie leaves Victoria for Port Angeles daily at 3 p.m. Ss. Princess Marie arrives at Victoria daily from Port Angeles at 8.45 a.m.

VICTORIA-SAN JUAN-SAILSPRING ISLAND—Ss. Pacific Star leaves Swartz Bay for Sidney, Sailspring Island, Thursdays at 2.30 p.m. and 8 a.m. Mt. Cy Peak will leave Pulford Harbor for Swartz Bay daily except Wednesdays at 8.15 a.m. and 4 p.m.

NANAIMO-VANCOUVER — Ss. Princess Patricia leaves Nanaimo daily except Saturdays and Sundays at 7.45 a.m. Saturdays at 7.30 a.m. 2.45 p.m. 6.15 p.m. Sundays only at 2.45 p.m.

VICTORIA-GULF ISLANDS-VANCOUVER — Ss. Princess Patricia will leave Victoria at 10.30 a.m. Tuesdays and Fridays for the Gulf Islands. Ss. Princess Mary will arrive at Victoria, Ss. Gulf Islands, at 2.30 p.m. Mondays.

VANCOUVER-OCEANSIDE — Ms. Atrevida will leave Canadian Pacific Wharf, Nanaimo, daily except Wednesday, at 8 a.m. for Oceanside.

SIDNEY-ANACORTES — Vashon leaves Sidney daily at 2 p.m. arrives at Anacortes at 3.15 p.m. Vashon leaves Anacortes at 7.45 a.m., arrives at Sidney at 8.40 a.m.

Stored Oil During War

OTTAWA, Sept. 19 (CP)—Another top secret of the war, a 700,000-barrel oil storage plant at Halifax from which the oil lifeblood of the Allied war machine was fed in a trans-Atlantic shuttle service, was disclosed today by the navy.

Naval headquarters said in a release that in all 16,686,173 barrels of petroleum products was received, stored and transhipped from the plant. But it was such a top secret that the project was unknown even to the navy ships which convoyed the tanks.

Engineers performed almost incredible tasks in building huge cement tanks in winter, something never before attempted in Canada.

At the North Pole ski winds blow south.

Service Students

VANCOUVER, Sept. 19 (CP)—More than 4,000 students have registered for classes this year at the University of British Columbia, and more are expected to register next week, Dr. N. A. MacKenzie, president of the university, said today. He estimated 1,500 former servicemen and women have registered for the Fall term, approximately half of the 1,300 first-year students are war veterans.

How Body Wastes Affect You

By Dr J B WARREN

If our regular work which we have been doing for years looms up as something hard, something too heavy to be borne, there is likely too much waste matter in the system. These wastes are not only lying in the large bowel, but there are wastes in the blood from other sources also. These wastes accumulate because we eat more food than we need, or perhaps take insufficient exercise to use up the food eaten. A little less food, or more exercise, or less rest will prevent the accumulation of wastes in the system.

(Reprinted by permission from Health Magazine)

PENICILLIN PREPARATIONS

Penicillin, previously administered by direct injection into the veins or muscles, is now available to the public as tablets, ointment and eye-drops.

GULF ISLANDS CRUISES

WEDNESDAY, SEPTEMBER 26

LAST CRUISE OF THE SEASON

Forms Will Cruise Through the Gulf Islands, Calling at the Following Ports:

PORT WASHINGTON	6 Hour Stop
GANGES HARBOR	1 Hour Stop
MAYNE ISLAND	1 Hour Stop

Lunch and Tea Available at Any of the Above Ports, or Picnic Facilities Are Available. Parking Space Is Available at Swartz Bay

Buses Leave Depot at 9 A.M. Ferry Leaves Swartz Bay at 10 A.M. Arrive Back in Victoria About 7.30 P.M.

RETURN FARES (Bus and Ferry) $1.25 Plus 15% War Tax. Ferry Only 75c

GULF ISLANDS FERRY CO., LTD.

NOTICE

BUS SCHEDULE CHANGE

CORDOVA BAY

Winter Service effective Wednesday, September 26, 1945 (Subject to consent of Public Utilities Commission)

WEEK-DAYS

LV. VICTORIA	LV. CORDOVA BAY
7:30 a.m.	8:00 a.m.
10:00 a.m.	10:30 a.m.
1:30 p.m.	2:00 p.m.
4:00 p.m.	4:30 p.m.
5:40 p.m.	7:00 p.m.
*9:15 p.m.	*9:45 p.m.
*11:15 p.m.	

SUNDAYS

10:00 a.m.	10:30 a.m.
1:30 p.m.	2:00 p.m.
5:40 p.m.	6:30 p.m.
*9:15 p.m.	10:00 p.m.

Symbols—* Owl only to destination via Douglas, Johnson, Quadra, Pandora, Cook, Hillside, Cedar Hill Road, Cedar Hill Crossroads, Shelbourne, Kuper, Cordova Bend Road, Plymouth and Ash through service Douglas Park.
† Wednesdays and Saturdays Owl.

VANCOUVER ISLAND COACH LINES LIMITED

Spencer's

The Most Lavish Coat of All . . .

THE FUR-LADEN DRESS COAT

Are you remembering long ago, but laden with the fur coat of your dreams? It has a front of fur, sleeves trimmed with fur, or a mammoth collar that covers your shoulders. It's the kind of coat of the world coat you've always longed for. And now it's a reality, heaped with all the precious and semi-precious pelts so flattering to you. Wolf, Persian, Russian Squirrel and many others. Luxurious. Of course. Expensive? Not when you consider the generous hand with which the furs have been applied.

Sizes 12 to 24½

From 110.00

On Our Fashion Floor

Subtle Elegance in Suede

Jet Blacks

In Satin and Velvet

Imaginative variations of the new Fall-Hat theme in rich black satin and velvets. Hats made for your dressed-to-clothes or to lend finire to the almost costume

4.95

—Millinery, First Floor

Soft, velvety suede . . . perfect accompaniment to beautiful fur . . . leave complement to sparkling dresses and glowing colors. Fine suedes, like these, worked by master craftsmen, have a rich, well-built look bespeaking quality, taste and understanding of good fashion.

9.75 and 13.75 Pair

—Shoes, First Floor

DAVID SPENCER LIMITED PHONE E-4141

The Daily Colonist.
(ESTABLISHED 1858)
NO. 236—EIGHTY-SEVENTH YEAR VICTORIA, BRITISH COLUMBIA, THURSDAY, SEPTEMBER 20, 1945

SPORTS SLANTS

By SID THOMAS

WRESTLING REFEREE TO LEAVE VICTORIA

Johnny Pears, Victoria's best known wrestling referee, who has officiated at more than 300 matches since he first broke into the game fit 1931, has probably handled his last mat bout in this city.

When the mat game bowed out for the Summer season at the Royal Victoria Theatre last Saturday, Pears bowed out of the wrestling picture, probably for good.

It's a long hop from throwing around heavyweight pachyderms twice his size and twice his weight in the catering business, but that's where Mr. Pears will be found in the future. The well-known Victorian plans to enter the restaurant business at Prince Albert, and we are sure his many friends will wish him every success in his new venture.

Since first breaking into the mat game as a referee Pears had taken a lot of knocks and bumps, but has always stayed with his task. We recall very well indeed the many wild bouts he handled as the old Pillicum Gymnasium when the game was under the promotional banner of Fred Richardson.

Chatting with Pears recently, we learned that he really enjoyed his vigilant-in-the-squared-circle. It was a big kick out of his experiences with the many wrestlers and shall certainly miss it. He'll be told on one night. Asked about his toughest match of the more than 900 he's stated he officiated, Pears remarked: "I think the bout at the Tillicum Gymnasium many years ago, in which 'We Willie' Davies appeared, was the worst. If I recall correctly, I lost two lewd that night."

Yes, it is a long hop from the position of a wrestling referee to a caterer, and we believe that during the exporter tenureship Johnny Pears' thoughts will travel back to Victoria and the many exciting moments he had in the wrestling game. For, to put his experiences in his own words, "I enjoyed every minute of it and really loved the mat game."

VICTORIA SOLDIER BRINGS GREETINGS FROM ENGLAND

Cpl. Ray Harper, formerly Victoria table tennis and soccer player, one of the many local boys returning from overseas, dropped into the sports department yesterday and brought back the best wishes of Cpl. Elmer Kreider and Pte. Bill Cain, well-known hockey players, to their many friends in this city.

According to Harper, Kreider and Cain are now in England, and are counting the days when they will be able to come back to Canada. During the hockey season they played with the Brighton Tigers, a civilian team in the Old Country and received approximately $10 a game.

While in England, Cpl. Harper met Sgt. Sugarman William, Lance soccer fans will remember him as a member of the Royal Air Force team in the Victoria and District Football League. William is now playing centre forward for Nottingham Forest.

Jack Wilson, according to Harper, is doing right well for himself in Old Country soccer circles, and has been offered a contract to play for Arsenal. Wilson, it will be remembered, played with Vancouver St. Saviours and made a number of appearances at Royal Athletic Park here.

LET GEORGE FIX IT!
CHRYSLER PARTS AND SERVICE
Sales & Service Today
Even if your car is not a Chrysler, bring it in for service. Just the most that Jesse to Do.
SIDNEY LUMBER
Phone G 6118 SITE BOYS

FOR OUTSTANDING UPHOLSTERY WORK
BRING YOUR CAR TO
MOONEY'S AUTO BODY SHOP
1114 Cormorant Street, Victoria

FISHING TACKLE
BOB PEDER LIMITED
660 Johnson St. G 2613

BRAKES
SPECIALIZED CARBURETOR AND MOTOR TUNE-UP SERVICE
BOULTBEE
VICTORIA LTD. 1100 YATES ST.

Cards Fall Apart In 10th Frame and Chicago Cubs Win

Bobbles Costly to St. Louis in 4-1 Defeat—Cleveland Indians Blank Detroit Tigers

ST. LOUIS, Sept. 19.—(AP)—Chicago Cubs, fully exploiting a collapse by rival the St. Louis defense, rallied across three fresh-looking runs for a 4-3 decision over the Cardinals before 24,886 fans tonight to increase their National League lead to three full games.

The six Louis defense came apart at the seams in the tenth to hand the Cubs three runs and a fourth in the second straight 4-1 decision over the cards:

	R	H	E
St. Louis	000 000 001	1	4
Chicago	000 000 010	1	2

Batteries—Brecheen and Livingstone, Williams, Dockins, Burkhardt, Lopatka and D. Rice.

DODGERS STILL TO DEFEAT NEW YORK

BROOKLYN, Sept. 19.—The Dodgers strengthened their hold on third place in the National League today by coming from behind in the second game to beat their arch-rivals, the Giants, 5-4.

Going into the seventh Giants held a one-run lead, but Dodgers rallied in the matter. Nick Polizzi, a former Augie Galan and Ed Stevens, followed with singles bringing Jack Berger to the corner of the Giants. Galan was nipped at third as a rundown ensued. Bill Adams, the Bondaparty Mickey Stevens broke the game with a two-run, 3-1 lead. New York 000 000 400—4 6 0
Brooklyn 000 000 20x—3 12 2
Batteries—Feller, Gettel, Polizzi, Zabala, Adams and E. Lombardi; Wyatt, Barney and Sandlock.

BOSTON BRAVES BLANKS PHILADELPHIA PHILLIES

PHILADELPHIA, Sept. 19.—(AP)—Boston Braves blanked the Philadelphia Phillies, 4-0, tonight in a thrilly National League game.

Hugh Mulcahy gave up three runs in the first inning and then led the Braves game edge until the ninth, when the visitors tallied their fourth marker.

	R	H	E
Boston	200 000 001	4	1
Philadelphia	000 000 000	0	2

Batteries—Mulcahy and Masi; Mulcahy and Seminick.

American League

CLEVELAND, Sept. 19.—(AP)—Little Texas League single nine-inning field was all today that kept his Bob Feller Cleveland Indians a second appearance among baseball's no-hit pitchers as he blanked Detroit Tigers to a 2-0 victory over the Tigers in the Tigers' American League race over Washington Senators in one game.

Jimmy Outlaw's blooper in ninth fifth in the fifth inning was the only safety registered off Rapid Robert as he retired his fourth victory since being discharged from the navy late last month. He walked four and struck out ten and the Tigers didn't get a man on base in the last four innings.

The game was played under gloomy skies before 2,500 fans.

In addition to his one-hit pitching, Feller also turned in another feat of hurling when he struck out three straight pitchers in the eighth. R H E
Detroit 000 000 000—0 1 0
Cleveland 002 000 000—2 6 0

Batteries—Mueller, Carter, Bridges and Richards; Feller and Tebbetts.

BROWNS TAKE TWIN BILL FROM NEW YORK YANKEES

NEW YORK, Sept. 19.—(AP)—St. Louis tightened its grip on third place money in the American League today by taking a pair of twi-inning ball games from New York Yankees, 6-5, in the opener and 4-3 in the finale.

Trailing the Bronx now by three full games with only eight to play, the Yanks appeared doomed to finish lower than third for the first time since 1926 under the late Miller Huggins. Never before in the 15-year span of Joe McCarthy's management had they wound up out of the first three.

First Game R H E
St. Louis 010 103 000 1—6 12 1
New York 020 000 003 0—5 10 1

Batteries—Potter, Zoldak and Madison; Stirling and Dressen.

Second Game R H E
St. Louis 000 001 101 1—4 8 1
New York 000 000 003 0—3 10 1

Batteries—Muller and Mancuso; Reynolds and Dickey.

BOSTON RED SOX TAKE TWO FROM PHILADELPHIA

BOSTON, Sept. 19.—(AP)—After scrambling through a free-hitting opener for his 14-10 victory, Boston Red Sox swept a double-header from Philadelphia Athletics today, 8-4 and 6-2, before a 20,000 crowd out in the sunlight.

Tex Hughson ran out his Sockery by a 16-13 margin in the first game but the latter gained the triumph in the second game on a four-run rally in the eighth inning on two singles, a double and a two-bagger by Bob Johnson and Jack Tobin.

	R	H	E
Philadelphia	022 014 000—10	16	2
Boston	005 110 00x—13	13	2

Batteries—Bailey, Christopher and Rosar; V. Johnson, Rubio, Bagby and Gomez.

	R	H	E
Philadelphia	000 000 000—0	7	2
Boston	000 020 01x—3	7	0

Batteries—Chakales and Astroth, Clark and Pytlak.

Rich Stake Events Listed for 55-Day Santa Anita Meet

ARCADIA, Calif., Sept. 18.—(AP)—A $650,000 stakes program, probably the most pretentious in racing annals is being offered for the Santa Anita Park Winter meeting, starting December 26.

Santa Anita's program will include two "hundred granders"—the Pomona Handicap and the Santa Anita Derby, which has been boosted from $50,000 to $100,000.

The Los Angeles Turf Club, Inc., operators of the track, have announced the 15 stakes program. It will include five $50,000 races and eight for $25,000 each. Overnight purses will scale as high as $10,000.

The meeting will run 55 days, with the handicap set for March 6 and the Derby for February 23. Stakes at Santa Anita's meeting totaled about $500,000.

Football Scores

LONDON Sept. 18 (Reuters)—Results of football games played today in the United Kingdom were as follows:

LEAGUE SOUTH
Chelsea 3, Derby County 0.

LEAGUE THREE SOUTH (SOUTH DIVISION)
Brighton and Hove Albion 4, Bristol City 2
Exeter City 1, Aldershot 4
Reading 3, Crystal Palace 4
Notts County 2, Port Vale 1
Southampton 3, Walsall 1.

LEAGUE THREE SOUTH (NORTH DIVISION)
Queens Park Rangers 3, Clapton

See Action Tonight Against Mainland Boxla Squad

JOE BRYANT CLARENCE UTIKE JACKSON WALKER

FIRST British Columbia lacrosse championship to be staged on the local floor for three seasons will be held this evening at the Main Building Willows Exhibition Grounds, with Victoria clubs producing the opposition for visiting Mainland aggregations. The Mainlanders will get under way at 7 p.m. with Oaklands meeting Sons Westminster Clubs for the provincial juvenile title. Afterpiece of the twin card will see Jokers opposing Leader in the British Columbia intermediate finals at 8.30 p.m. Mayor Percy Cliff Sandwell will attend and face-off the ball for the second fixture. Jokers win the local title by defeating Owl Drug in all-Island playoffs, and Coach Roy Woolley is confident the black-shirts will make a good showing against the heavier Mainland boys. Second games in the best-of-three series will be played on the same floor Saturday evening.

Jokers will strap the following players: Hetherington, Straith, King Outhwaite, Bryant, Bell, Brown, Sage, Douglas, Walker, Ludlow, Harding, Utike and Sangster.

Victoria Gridders Hold Final Pre-Game Workout

Local American Football Squad Will Make Season's Debut Tomorrow at Port Angeles

Victoria's American football club, entertaining on a provisional 11-game schedule against some of the strongest prep and high school opposition in Washington and including seven games with Vancouver schools, held their last workout last night prior to their trip to Port Angeles tomorrow where they will meet the Washington High School club in the first game of the season.

Under the watchful eyes of Bill Bishop and Jim Smith, about 32 Victoria stalwarts have been working out two or three times a week in preparation for the season's opener and have come along fast. In recent workouts to give promise of a squad that should hold its own with the opponents during the season.

Differently the locals will use the "T" formation and are fortunate in securing the services of Steve Rubenzer, Bs. Leslie Gillinger and Vancouver College quarterback. The latter position is the most important spot on the team using the "T" formation and Rubenzer is well-equipped for the post. Gillinger is expected to be a great asset to the British Columbia intermediate finals at 8.30 p.m. Mayor Percy Cliff Sandwell will attend and face-off the ball for the second fixture. Jokers win the local title by defeating Owl Drug in all-Island playoffs, and Coach Roy Woolley is confident the black-shirts will make a good showing against the heavier Mainland boys. Second games in the best-of-three series will be played on the same floor Saturday evening.

Jokers will strap the following players: Hetherington, Straith, King Outhwaite, Bryant, Bell, Brown, Sage, Douglas, Walker, Ludlow, Harding, Utike and Sangster.

Sammy Angott Stops Williams in Sixth

PITTSBURGH, Sept. 19.—Sammy Angott, of Washington, Pa., former lightweight champion, scored a technical knockout over NBA Champion Ike Williams of Philadelphia at 1:30 of the sixth round of their scheduled ten-round bout tonight at Forbes Field.

It was a non-title bout. Williams weighed 134 and Angott 136.

The champion was off form from the beginning of the match.

Majors Agree Not to Sign Up Youngsters

TORONTO, Sept. 19.—(CP)—Professional hockey clubs have agreed not to sign any amateurs under the age of 18 without the consent of the amateur club and amateur officials Central Executive secretary of the Canadian Amateur Hockey Association, said today. Professional clubs can however negotiate with any player who has passed his 16th birthday, with a view to obtaining his services when he reaches the age of 18.

Dudley added that position of players on the contingent reserve list of professional clubs had been clarified.

The list will be composed of two categories. The first is made up of professional players who entered the services and therefore remain property of their respective professional club. They cannot be approached by any amateur organization unless released as amateurs.

The second category includes players who have never played professional hockey but have entered into contractual agreements with professional clubs.

Such players may be approached by amateur clubs without, however, the players fulfilling their hockey duties to professional clubs for not more than three games a season without consent of the Amateur Hockey Association of Canada. Dudley said. The AHAC is putting into effect the terms of the player's contract and waiting lists have been continued, he warrants.

Professional clubs also have agreed that an arrangement whereby players might be borrowed from amateur clubs to professional clubs for not more than three games a season will be discontinued. It was strictly a wartime arrangement.

Baltimore and Newark Beats Take Fixtures

BALTIMORE, Sept. 19.—(AP)—Sherman Fellow, the International League 1945 baseball champion drove a terrific home run into the left field stand inside with one out in the tenth inning to break a 4-4 tie and give Baltimore Orioles a 5-4 victory over Montreal Royals in the crucial fifth game of their playoff series.

	R	H	E
Montreal	000 002 200	4	7
Baltimore	001 100 003	5	4

Batteries—Clabbard, Warren and Britnain, Todd Hooks, Podgajny and Lollar.

Baltimore leads best-of-seven series, 3-2.

NEWARK BEARS DEFEAT TORONTO MAPLE LEAFS

NEWARK, Sept. 19.—(AP)—In one of the most exciting finishes seen in the International League playoffs, stocky Mike Poritz rocked a three-run homer with two out in the tenth inning here tonight, before 7,683 to wipe out Toronto's two-run burst in the top half of the overtime frame and give Newark Bears a 6-5 victory which carried them into the final play-off round against the Baltimore-Montreal survivor.

	R	H	E
Toronto	100 000 020	3	6
Newark	010 000 000	3	6

Batteries—Hamlin, Johnson and Powell; Mooney, Farmer, Makosky, Maldonado, K. Davis and Vangelder.

Newark wins best-of-seven series 4-2.

AMERICAN ASSOCIATION

ST. PAUL, Sept. 19.—(AP)—Scoring both runs in the last half, St. Paul tonight defeated Indianapolis, 2-0, to win the first round of the American Association play-offs, 4-2.

The Saints will meet Louisville champions of Milwaukee, in the finals for the right to meet the International League champion in the junior world series.

	R	H	E
Indianapolis	000 000 000	0	10
St Paul	200 000 00x	2	5

Batteries—Jiminez and Bruggy; Rudolph and Marion.

McSpaden Equals Course Record in Tourney Warm-Up

SPOKANE, Wash. Sept. 19.—(AP)—Harold (Jug) McSpaden, Sanford, Me., shooting a practice round 64 today in the opening of the annual Canyon Golf Club winter tournament, which will open the $10,000 Esmeralda open tournament tomorrow.

He was four strokes ahead of Byron Nelson, Toledo, Ohio, Slammy Sammy Snead, Hot Springs, Va., and Harry Lamberger, Portland, Ore.

Ben Hogan, Hershey Pa. who shares the tournament favorite list with Nelson, Snead and McSpaden, scored a 70 in his practice play.

Pitches One-Hitter for Cleveland

BOB FELLER

Indians' speedballer, who blanked the league-leading Detroit Tigers, 2-0, yesterday with a one-hit performance. Jimmy Outlaw's Texas league single in the fifth inning was the one base blow that robbed Feller of his second no-hit performance in the American Baseball League.

Believe It or Not! by RIPLEY

"STARTING POWER" IS A PIECE OF COAL THE SIZE OF A PEA WILL HEAT THE INTERIOR HOME FOR ONE DAY

LOVE & HAIGHT
RADIO SERVICE
A FRIEND FOR LONG YEARS

THE SUM OF ANY 5 NUMBERS ON A STRAIGHT LINE IS 65
SUM OF ANY PAIR IN A LINE WITH CENTER PLUS ANY OTHER PAIR PLUS CENTER NUMBER = 65
5 TIMES THE CENTER IS 65
AND MANY OTHER COMBINATIONS

QUADRUPLETS—Calvin, Clifford, Clyde, Clarence, Clay, Oklahoma, Owned by MARTIN CHITTY JR.

ALL YESTERDAY'S ITEMS SELF-EXPLANATORY
Please address all queries to Cartoonist, Ripley, c/o King Features, New York City, N.Y.

"All of a sudden everything went blooey!"

The Sporting Thing

By LANG ARMSTRONG

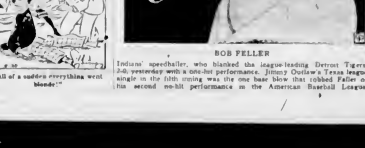

Nalod Registers Surprise Triumph In Handicap Event

Scores Easy Win Over Tough Field on Muddy Track—Craiglochart and Cetonia in Dead Heat

First dead heat of the meet and upset virtually Nalod in the Mount Tolmie Handicap featured the tenth day of racing at the Willows yesterday. A large holiday crowd filled the grandstand to capacity and saw four favorites and one second choice come down in front despite a muddy track which fell all afternoon and left the track a real of mud.

Daily double bettors who were quick enough to pick the first half could hardly fail to miss the second half when Craigalochart and Cetonia the two favorites battled it out to a dead heat, creating a double pay-off. The follow' two remained from the break and appeared to have the race on the hog but the late closing Cetonia just did it in the last strides to share the purse. Craigalochart equaled with Special Lady for a double return of $17.30 while punters who chose Cetonia in the quinella paid $17.30.

Special Lady had the speed of the field in the opener and led it all the way to the finish from Rio Rio. Nalod was a good second in the second, were south $14.20, while Rio Rio's place price of $12.

Mrs. M. Dunlop's Nalod figured to dope in the Mount Tolmie Handicap when it came through with an easy win. Nalod held a good lead the second double figure price of the race. Finding a firm rail back of the rails leaders, until they hit the turn. Nalod moved away in the stretch to the wire and won by four lengths with Royal Minuet second and the champion Kamloops third. The winning $5-outsider Rio Rio served to sign on the turf-bitten field leading and never received finishing fourth eight length back of the pace. Nalod rewarded backers with $13.10 $3.80 and $2.80 across the board.

Sister Delas finally scored her long expected triumph in the two-year-old sidewaver added by the event running of Blavinette who took the lead early and held it throughout a hard-up second closing ground with rivers abide. The latter had speed in her but was never serious contender.

Cetonia right back after being placed third the previous day in a photo finish, just Once scored the second win in the seventh race after results the tiring Lady Double near the wire. Odds-on favorite straight pastebrands on the winner paid $2.80 and the quinella returned $13.80.

Finding a field that did not press her too sharply in the early running and getting the best of racing luck, Valdina Joy came through with her long expected win in the fourth after being established the favorite in the mutuels. Lamb Child was forced to go extremely wide on the first turn but was moving up all the way and finished close behind the second-place Postal Time. Early the close of the race Ebony Bibb became the third successive favorite to cross the line in front in the fifth, leading from the gate to win by eight lengths.

Fall Sports again topped the riders with three winning mounts, including Cetonia. Nalod was forced to share the honors with Craigalochart. Balsamo lost his lead in the mud on the last stretch in the last race and took a spill but both horse and rider escaped injury.

Continued on Page 17

Jockey Standings

Following is the list, to date, of jockeys in racing at the Willows track, with the number of winners and at the end of the tenth day of the meet that extended his advantage to 36 points over Duffy, a total. The Sidney rider has up on their winners yesterday and pushed two more in for place money for one of his best days to add 34 points to his total. Frank Ward is in the race for second place 12 points ahead of Harvey Duncan and Eric Allen tied for third.

		1st	2nd	3rd
1	W. Duncan	35	21	16
2	F. Ward	23	17	14
3	H. Duncan	21	14	12
3	E. Allen	21	14	12
4	J. Duncan	19	12	9
5	J. Sullivan	18	12	8
6	J. Bell	16	8	7
7	J. Bell	15	8	6
8	J. Bell	14	8	5
9	J. Bell	13	8	4
10	J. Bell	12	8	3
11	J. Bell	11	8	2
12	J. Bell	10	8	1
13	J. Bell	9	8	0
14	J. Bell	8	7	0
15	J. Bell	7	6	0
16	J. Bell	6	5	0
17	J. Bell	5	4	0
18	J. Bell	4	3	0
19	J. Bell	3	2	0
20	J. Bell	2	1	0
21	J. Bell	1	0	0

NAMED COACH

EDMONTON Sept. 18.—(CP)—Riley Gibbons, Edmonton 20-year-old former defenceman with Seattle and Portland in the Pacific Coast Hockey League, tonight was named coach of Edmonton's entry in the newly-formed Pacific Coast Hockey Senior League. He will take over his new duties immediately.

NOW AVAILABLE
CRYSTAL BOUDOIR LAMPS
$8.50
KENT-ROACH LIMITED
Victoria's Home Makers' Store
841 YATES STREET E 6117

Opportunity for Discharged Veteran
Wanted — old-established Company, a representative in Vancouver District. This is a position in specialized sales work on quick and small commissions basis. Applicant must be ex-serviceman, 35 to 45 years of age, of good appearance, aggressive, high school education and good sales and social ability. Write full particulars, stating age, marital status, and previous business connections. Apply Box 9000, Canadian Newspapers, Ltd., 1120 Hamilton St., Vancouver, B.C.

B.C. Lacrosse Championships
FINALS
INTERMEDIATE
JOKERS
Victoria Champions
LADNER
Mainland Champions
THURSDAY and SATURDAY
8:30 P.M.
MAIN BUILDING, WILLOWS
JUVENILES
OAKLANDS
Victoria Champions
NEW WESTMINSTER
Mainland Champions
7 P.M.
Adults, 85c Children, 25c
Free List Suspended

Horse Races
WILLOWS PARK
Sept. 8 to 24
(Inclusive)
FIRST RACE - 2:45 P.M.
RAIN OR SHINE
ADMISSION - $1.00
Ladies and Gentlemen
COLWOOD PARK ASSOCIATION, LTD.

Cedar Shingles Give You a Warm Comfortable and Beautiful Home
FOR ADVICE CALL OR WRITE
BROCK ROBERTSON
SHINGLES AND ROOFING
1735 NO. STEPHEN ST. B 3664

DISTINCTIVE BRITISH WOOLENS
on fine clothes
for men and women
W. J. WILSON

NOW SHOWING!
TOMORROW-THE WORLD!
FREDRIC MARCH
BETTY FIELD
AND THE SENSATIONAL
SKIPPY HOMIER
AT BOTH THEATRES
Plaza
Oak Bay
Plaza Doors 11 30 Feature 1 20 3 05, 7 50, 9 55
Oak Bay Doors 1 30 Feature 6 40 9 15
PLUS
"SERGEANT MIKE"
With
LARRY PARKS
JEAN BATES
THE RETURN OF THE VAMPIRE
BELA LUGOSI
NEW SHOWS TODAY
EXTRA HOLIDAY SPECIALS
Bonus Feature Starring Pfizer Bro
BUSTER CRABBE
FUZZY SETTLES DOWN
RIO
Colorado Territory
Sunset Serenade

Lodges Protest With Minister

VANCOUVER, Sept. 19 (CP) Protest against alleged refusal by Dominion Bridge Company, Limited management here to allow Boilermakers' Union (C.C.L.) business representatives to enter its plant during employes' lunch periods has been made to Labor Minister George Pearson, Union President W. R. White announced today on his return from Ottawa.

Mr. White was a member of the Commission delegation which saw a Provincial Cabinet committee Tuesday.

The protest was made in a special interview with Mr. Pearson, on Boilermakers' Union problems.

Perry Nominated

PRINCE GEORGE, B.C., Sept. 19 (CP)—Hon. Harry O. Perry has nominated has nominated for re-election in the Fort George constituency as a Coalition candidate in the provincial general elections October 25.

JAP FISHING FLEET

Japan had a new fishing fleet of more than 20,000 vessels.

Witty Kitty

Transcribing Hannah says he believed he had to keep alive—and on the market.

TOAST and TEA

By J. V. McAREE

N his book "The Columnists," Charles Fuller tells us that Arthur Brisbane, on a memorable day in January 1935, arrived at the village of Flemington, N.J., where Bruno Hauptmann was on trial for his life for the kidnapping and murder of the Lindbergh baby. The inner members of the Brisbane staff who were covering the trial from the pedestrian viewpoint of the working reporter, were under instructions to see that the columnist's court-room seat was of the best, his opportunities for observation and study unobscured. He suspected quite early on the first day, long before a jury had been selected or any testimony taken. After thirty minutes, however, Brisbane rose and left. The worried reporters followed him to the door. Who was he going? Was something wrong? "No," said Mr. Brisbane with the expression of a man interrupted in mid-grave affair, "I just wanted to see if he was guilty. He is."

GOODERHAM & WORTS Limited
TORONTO, ONTARIO

Minora Blades give
LOW-COST SHAVING
Minora outfoots and "outshaves" ordinary double-edge blades. For honest-to-goodness economy, try the quality blade in the low-price field. Fits your double-edge razor.
4 BLADES 10¢ Minora BLADES

Official Daily Form Chart

(Copyright 1945)

Tuesday Entries and Handicapper, W. J. McKee
Racing Secretary, Capt. Harry Clay Pratt
Paddock and Parade Judge, Norman Graham
Stewards, Capt. R. W. McLennan, Lieut.-Col. R. Bell-Irving, Capt. A. Leslie Brandt, Capt. A. Lewis and H. J. Coates
Mutuels Pool Victoria B.C. Wednesday September 19 Twin Doubles

FIVE DIRECTIONS

FIRST RACE—Claiming purse $600, for three-year-olds and up. Purse $500 to winner, $100 second, $60 third, $40 fourth. Three furlongs. (:35 flat)

SIX FURLONGS AND THIRTY YARDS

SECOND RACE—Claiming purse $600, for three-year-olds and up. Purse $500 to winner, $100 second, $60 third, $40 fourth. Six and one-half furlongs. (1:18 flat)

THIRD RACE—Allowance purse $600, for maiden two-year-olds. Purse $500 to winner, $100 second, $60 third, $40 fourth. Five and one-half furlongs. (1:06 flat)

FOURTH RACE—Claiming purse $600, for three-year-olds and up. Purse $500 to winner, $100 second, $60 third, $40 fourth. Six furlongs. (1:12 flat)

FIFTH RACE—Claiming purse $600, for three-year-olds and up. Purse $500 to winner, $100 second, $60 third, $40 fourth. Six furlongs. (1:12 flat)

SIXTH RACE—Mixed Trotting Handicap purse $600, for three-year-olds and up. Purse $500 to winner, $100 second, $60 third, $40 fourth. Mile and one-sixteenth.

ONE MILE

ONE TWO—LAST ONE—LAST DOUBLE—PAID $17.20

Footlight Favorites Please Capacity Audience at Royal

Playing to a full house at the Royal Victoria Theatre Wednesday evening, the Footlight Writers, including Lucielle Browning, comedian, Adelaide Abbott, lyric soprano, John Brownlee, baritone, and Edward Kane, tenor, delighted their audience with lilting popular songs.

Adelaide Abbott gave memorable offerings with the Song of the Vagabonds" from "The Vagabond King" Mr. Brownlee sang "Only a Rose" from the same operetta, with Adelaide Abbott, and as an encore the pair presented "Love Me Tonight."

Lucielle Browning gave power and beauty to "The World Is Waiting for the Sunrise" from the motion picture "The Gay Desperado." Gilbert and Sullivan's "Take a Pair of Sparkling Eyes," from "The Gondoliers," was warmly applauded when sung by Edward Kane. Encores presented by the foursome included the spinning quartette from "Martha," "Love Me Tonight" and "The Surrey With the Fringe on Top," from the Broadway hit "Oklahoma."

The New York musical hit Rosalinda," adapted from the opera "Die Fledermaus," by Johann Strauss, created an enthusiastic stir in the audience as the lilting rhythm of the gay trio sang from the first act, and "The Laughing Song," from the operetta "Indiscreet." The singing here was gay, and the acting well done. "La Vie Parisienne," quartette by Offenbach, was another popular choice where the artists sang in French, displaying considerable humor and vivacity by their actions.

Sigmund Romberg's "Will You Remember," from "Maytime," was presented as a duet, by Lucielle Browning and Edward Kane, and warmed the hearts of all present with its haunting melody.

In the contemporary popular field, "Speak Low," "The Trouble With Women," from "One Touch of Venus," and "Oh, What a Beautiful Morning," "People Will Say We're in Love" "Oklahoma" and "The Surrey With the Fringe on Top," from "Oklahoma," were favorites. "The Trouble With Women" was especially well acted. Lucielle Browning and John Brownlee are members of the Metropolitan Opera Association. Mr. John Hopper was piano accompanist, and the presentation was a Hilker Attraction.

Two-Timers for Charm

The charm of "separates" is indicated in this creation by Mary Stevens. It combines a brown and white check skirt with slashed pockets and a rust jersey blouse with the new bal sleeves and wide boat neckline. Particularly for an any college or business girl. These are musts in their wardrobes.

Coalitionists to Support Pattullo

PRINCE RUPERT, Sept. 19 (CP)—Coalitionists will not oppose T. D. Pattullo in the October 25 provincial general elections, it was decided last night by the executives of the Prince Rupert Conservative Liberal and Progressive Conservative Associations.

Mr. Pattullo, former Liberal Premier of the Province, is an independent candidate in Prince Rupert. The Coalitionists endorsed Mr. Pattullo.

Other candidates already nominated in Prince Rupert are Alderman W. H. Brett, C.C.F., and Bruce Mickleborough, Labor Progressive.

BIG MASONIC TEMPLE

The Masonic Temple in Detroit, Mich., is the largest in the world.

At the Theatres

Musical Comedy With Spike Jones

Paramount's "Bring On the Girls", is filled not only with a multitude of gorgeous females, but with a multitude of interesting "finds" also, as it stars Veronica Lake, Eddie Bracken, Marjorie Reynolds and Sonny Tufts.

Opening today at the Atlas Theatre, this lavish Technicolor spectacle gives Bracken his first chance at a song number on his own. It took two days of shooting, but the results are in.

Bracken, the first Technicolor picture, first assigned for both Veronica and Bracken. Veronica, who has sung in previous films, showed her strangely smooth straight dramatic production doesn't warrant a solo in her first musical.

Sonny, on the other hand, after years of singing in New York and Palm Beach night clubs, has only now to "Bring On the Girls" been given his first chance to sing a solo number.

Buster Crabbe Stars at the Rio

Buster Crabbe, king of the Wild West, his horse Falcon and Al "Fuzzy" St. John, return to run another episode to rid the western territory of outlaws in the P.R.C. latest outdoor action picture, "Fuzzy Settles Down" which opens today at the Rio Theatre.

Playing opposite Crabbe in the feature-length film is Patricia McCarty, as the role of the daughter of a murdered crusading publisher of a frontier town paper.

The picture is filled with action and comedy the comedy being supplied in the main by St. John, veteran film comedian who is now in his second year of outstanding Crabbe in the P.R.C. western series.

"Molly and Me" Packed With Entertainment

Molly and Me" 20th Century-Fox's riotous hit which opens today at the Capitol Theatre is just what the doctor ordered—a wonderful

SCAR WILDE'S STRANGEST CHARACTER
DORIAN GRAY
—THE PICTURE OF A SINNER'S SOUL—IS COMING
CAPITOL MONDAY

Amusements ON THE SCREEN

Atlas—Bring On the Girls, starring Veronica Lake and Eddie Bracken.

Ladies—Gracie Fields and Monty Woolley in Molly and Me."

Capitol—The Affairs of Susan" with George Brent and Joan Fontaine.

Dominion—"Strange Illusion," starring Sally Eilers and Warren William.

Oak Bay and Plaza—"Tomorrow, the World," starring Fredric March and Betty Field.

Rio—Buster Crabbe in "Fuzzy Settles Down.

York— The Very Thought of You with Dennis Morgan and Eleanor Parker.

Heartwarming Film at the York

A warmly moving story of our youth today, a tender tribute to the unswerving faith in the future, has been brought to the screen with all the humanness a really fine motion play and a select cast can achieve in Warner Bros' heartwarming romance, "The Very Thought of You" which opens at the York Theatre. Dennis Morgan, Eleanor Parker and Dane Clark are starred.

"The Very Thought of You is the kind of picture you'll take away with you when you leave the theatre, for it is made of the stuff that is 'Your-town'."

DAR KAY AND Betty Field TWO STARS are steady heroine of Lester Cowan's challenging film, "Tomorrow the World" at the Oakland with Fredric March. End exacts the young teacher who sees her romance almost destroyed through the vile machinations of a little boy. "Tomorrow the World" is now playing at the Oak Bay and Plaza Theatres with Fredric March in the lead.

DOMINION Sally Eilers, who got THEATRE her start in Mack Sennett comedies, is given a chance to display her dramatic talents as the youthful mother in P.R.C's production, "Strange Illusion." Jimmy Lydon and Warren William share the stellar roles, which also includes Regis Toomey, Charles Arnt, George H. Reed Joyce Reynolds, Jimmy Clark and Mary McLeod.

FAMOUS PLAYERS THEATRES
Starts TODAY FOR 3 DAYS!
SHINING STARS OF THE FUNNY GOLDWYN DAYS
in Technicolor!
BRING ON THE GIRLS
VERONICA LAKE
EDDIE BRACKEN MARJORIE REYNOLDS
SPIKE JONES AND HIS ORCHESTRA
ATLAS
Plus
ACTION! THRILLS!
JOEL McCREA
BETTY FIELD
"THE GREAT MOMENT"
With
WILLIAM DEMAREST
NOW SHOWING!
IF YOU KNEW SUSIE... LIKE WE KNOW SUSIE...
Joan Fontaine
George Brent
"The Affairs of SUSAN"
With DENNIS O'KEEFE
EXTRA!
Movietone Coloured Cartoon
"OFF-SIDE POLICE"
"KRONOS"
New Events
Radio Comic Song
Benson's Musical
LATEST NEWS
Ends Today
"STRANGE ILLUSION"
With JAMES LYDON
With John Wayne and Anthony Quinn
STARTS TOMORROW FOR 3 DAYS!
THE BIG STORY OF THE PACIFIC WAR!
BACK TO BATAAN
DOMINION
TODAY!
TRULY THE GREATEST ACTION ADVENTURE AND MOST SPECTACULAR PRODUCTION EVER SHOWN!
1000'S IN CAST! 1000'S OF INDIANS!
HARRY M. GOETZ presents JAMES FENIMORE COOPER'S CLASSIC
THE LAST OF THE MOHICANS
RANDOLPH SCOTT BARBARA BARNES MICHAEL WILCOXON
YORK
ALWAYS THE BEST SHOW
THE LOVES, LAUGHS and HEART-BREAKS FOUND in YOUR FAMILY!
THEY'RE OUT ON MANEUVERS—
OUT-MANEUVERING EVERY WOLF IN TOWN!
DENNIS MORGAN
ELEANOR PARKER
DANE CLARK
FAYE EMERSON
THE VERY THOUGHT OF YOU
COMING! YEAR'S GREATEST TWIN HIT BILL
Lorraine RITA HAYWORTH
and LEE BOWMAN
in "TONIGHT AND EVERY NIGHT"
ROMANTIC MUSICAL DRAMA IN TECHNICOLOR
MERLE OBERON
GEORGE SANDERS
SIDNEY GREENSTREET
CHESLAR & HARDWICKE
IN "THE CONSPIRATORS"
GAMMON ENGLISH JACK THE RIPPER ON THE STAGE
DANCING! TONITE
BERNIE PORTER
and his "SWEET SEXTETTE"
Direct From Hollywood In Person
Fletcher HENDERSON
America's Greatest Arranger
And MALVINA
And His FAMOUS ORCHESTRA
Tiny Songstress of the Air Lanes
DANCING 9 Till Midnite
Admission - 75c
Tops in Entertainment
THURS. SEPT. 27
ADVANCE SALE
Fletcher's
East Beach
Tommy Tucker
$2.20 Each Inc Tax
"The Northwest's Smartest Nite Spot"
Sirocco
CAPITOL THEATRE
CADET ESQUIMALT ROAD
THURSDAY - FRIDAY - SATURDAY
Matinee Saturday 2 P.M.
Starting Thursday 11 and 2 P.M.
GRACIE FIELDS MONTY WOOLLEY
"MOLLY AND ME"
GENE TIERNEY
JAMES CRAIG
and MEYNARD KRUGER in
THE PARADINE CASE
CARTOON
PUBLIC DANCE
EVERY FRIDAY
CRYSTAL GARDEN
LOWER BALLROOM
FROM KING TUT'S TOMB
When the tomb of King Tut in Egypt was opened, chairs and other glue-bonded items were found intact, and in good condition.

Premier Maintains Silence On Liquor Plebiscite Plan

Premier John Hart declined to comment yesterday on a report that a Royal Commission might be appointed to consider the liquor plebiscite in British Columbia.

Mention of a plebiscite at the last session of general election has also been a matter of speculation for the past fortnight, but the Premier has steadfastly declined to make any comment on it until some within a few days to make distribution of ballots possible. It has been suggested that Friday may be the deadline. Ballots could be sent by air express to Britain in time for voting which begins on October 13.

United Nations Group

Mr. Hart, who is also Minister of Education, will address a meeting of the B.C. United Nations Society, formerly known as the League of Nations Society, in the Duke of Kent Room, Empress Hotel, on September 21 at 8 p.m.

Purpose of the society is to spread information on international affairs and to create a strong public will towards the creation and improvement of a durable peace.

May Demonstrate Electric Trolley

A short trolley bus route for demonstration purposes will probably be put in operation here early next month by the B.C. Electric Railway Co. Ltd.

Operation of such a bus similar to equipment the company proposes to use in the event of its meeting a franchise to provide a unified service in Greater Victoria, will necessitate the bringing of some [illegible] from Vancouver to provide overhead cable instead of the one street like the conventional street car.

Since the company's traffic offices are located above the B.C. Electric Parcels store at Douglas Street and Pandora Avenue, the demonstration would probably start at that point and cover a short loop in the business district.

Toward operation of its Fairfield-Gonzales bus service, recommended by the Public Utilities Commission, but held up because of a Bine Line Transit Company franchise, the company has laid concrete for a depot at the rear of the Douglas Street store, supposed to be terminus of the route.

Cost Accountants Forming Chapter

Industrial cost accountants of the Victoria area, last night decided to form a chapter of the British Columbia Institute of Industrial Accountants, after hearing an address by the Express Hotel by W. H. Thomson, president of the Canadian Society of Cost Accountants and Industrial Engineers.

K. R. Green, chairman of the meeting, was named provisional chairman of the chapter. Other provisional officers are Stuart Robertson, vice-chairman; John McArthur, secretary, and J. E. Marginand, J. Scott and George McPhail, directors.

In his function of aiding management in plan for the future, the industrial cost accountant has come into a closer relationship with the engineers in the past, four or six years than in the previous 30. Mr. Thomson said. "The real accountant will remember that the engineer is the industrial is rightfully his, he declared.

He said there were many forms of cost accounting and four types of managers, those derived from the engineering sales and accounting departments, and the ideal manager. The ideal man, seldom found, was promoted as a leader and organizer, knew how to use key men had an intimate knowledge of the economic principles involved in his business, and was willing to accept advice.

Urges Unity for Fraternal Order

Increased unity between Lodges throughout Canada and the United States was urged by Judge Charles J. Schuck, supreme chancellor, Knights of Pythias, during a large meeting of Victoria and Island lodge members at the Empress Hotel last night.

Introduced by Rev. Teplas grand prelate of the Grand Lodge of British Columbia, Judge Schuck addressed a Knights of Pythias national magazine as a means toward increased unity. His address dealt with work done throughout the United States by the Fraternal Membership officers in Canada during the past year were praised.

Mention was made of a personal letter sent to the Knights of Pythias by Gen. Dwight D. Eisenhower, which members were thanking for the millions of cigarettes received was to be served during.

The evening program, attended by many Up-Island members, concluded with a banquet in the lower ballroom of the Crystal Garden.

Woman Burned Trying To Check House Fire

Mrs. Hilda Hodges, 403 Dundas Avenue was burned about the face early yesterday morning while trying to extinguish a fire which gutted the kitchen and bathroom at a cottage house after her four-year-old son Kenneth had given the alarm.

City firemen responded to the call at 7 a.m. and fought for an hour to put out the blaze after it had destroyed kitchen and bathroom furnishings and battered much all the clothing belonging to Mrs. Hodges, her grandmother Mrs. Sarah Hodges, and her two sons. Flames were checked after they had spread to a storeroom in the attic.

Owner of the house B. M. Smith was having breakfast in a flat opposite with his wife when Kenneth saw fire among clothing in the bathroom and screamed. Origin of the fire was not determined.

Delegates Named to Nomination Meeting

Liberals of Wards Four and Five in the city appointed delegates last night to attend a Liberal Coalition nominating convention to be held in the Chamber of Commerce auditorium on September 21 at 8 p.m. Both ward meetings were held at Coalition headquarters on Broughton Street.

Representatives from Ward Four will be Premier John Hart, W. T. Straith, K.C., M.L.A., Mrs. Mandy Hodges, M.L.A., H. W. Davey, A. H. Ons, Mr. and Mrs. T. C. Smith, F. A. Carter, Mrs. M. Crosman and Mrs. M. Webb.

Ward Five delegates will be Alderman John A. Worthington, Edward M. White, Miss T. Howe, Mrs. H. Morris, Mrs. H. J. McKenzie, R. F. Shepherd, H. O. Winter, A. McClure, H. Hunt and E. Smith.

Ambulance Provided by Victorians

THE fully-equipped ambulance shown in the above photograph will be used for relief work in Greece, it was announced yesterday. For the children of Greece from the Save the Children Fund of the Great Britain Cult of the Victoria Branch British Columbia Committee, W. A. McAdam, British Columbia Agent-General at London, handed over the ambulance in the Save the Children Fund to August 20 Mayor Pete the machine was collected in Alderman W. H. Davies, local representative of the fund.

City and District

Summer Lodge—Mrs. [illegible] 12 acres on Little Hope Lake, Lillooet district, has been offered to auction on request to permit Frank C. Eraser, a veteran of the Great War, to buy it and develop a Summer lodge.

Public Holiday—An order in council to be the Cabinet this week makes Monday, October 8 a public holiday under the Factories Act. It had already been proclaimed Thanksgiving Day by the Dominion Government.

Plan Convention—The Canadian Postmasters Association will hold a convention at the Empress Hotel on September 28 and 27. Mayor Peter R. George will name the delegates on their arrival next Wednesday.

Makes Complaint—Alderman Dr. Hanna, chairman of the city health committee, complained to police yesterday that garbage was being dumped on property of the corner of Larch Avenue and Douglas Street.

Deputy Registrar—Edith Mary Barlow has been appointed a deputy district registrar of births, deaths and marriages for Victoria district, John Gillmen, in place of P. W. Weston. Another order in council appointed R. V. Maitlay, Vancouver, an agent of marriages.

To Avoid Coupons—Hope that a simplified system to eliminate liquor coupons, could be worked out for 1946 was expressed yesterday by W. F. Kennedy, chairman of the Liquor Control Board. Decision on the system to be adopted must be made soon, he said, to give time for printing next year's liquor permits.

New Commissioners—Barbara B. Smith, a social worker at Courtenay, Cecilia M. Loader, social worker at Victoria, and Elsie G. Pitchart, of the Provincial Social Assistance Branch, Vancouver, have been appointed commissioners to take affidavits under an order in council passed by the Cabinet this week.

Prayers on Air—Maj.-Gen. G. R. Pearkes, V.C., Progressive Conservative M.P. for Nanaimo riding, will broadcast from Parliament Hill today at 10 p.m. over radio station CJVI Mac-Gen. Pearkes will be heard during Autumn and Winter every Thursday night over the local radio station.

Boats in Harbor—Seven fishing boats were tied up in the inner harbor yesterday, some of them ex-former time fishing vessels. They were Eagle Crest, Gold Stream, Muriel D. Lucas, Alaska, Gladys, Tara and Mel. The tuna boats are preparing to leave shortly for salmon fishing grounds on the West Coast of Vancouver Island.

Clothing Drive—Mrs. A. J. Brown has been appointed chairman of the National Clothing Collection Oak Bay committee and trucks and automobiles will call at every house in the municipality on October 15. Apartment houses will be asked to provide collectors for donations from Inner Warm-Clothing Bureaux and shoes are needed.

Barber Brief—Mayor George yesterday stated high praise for the barber brief of the Chamber of Commerce which has been forwarded to R. W. Mayhew, M.P. at Ottawa to support local proposals for barber improvements. A copy of the brief which was prepared by P. M. Kelly and Wilson Wallace was received at the City Hall yesterday.

Fire Barge—The ending of the war has no effect on the agreement between the city and the Dominion Government for the loan of the fire barge Mayne Island, Mr. Mayor stated. It will remain in the harbor ready for any emergency. The agreement, however, can be terminated by either party on 30 days notice.

Leaves service—C. P. E. Pearson, secretary of the Department of Agriculture has retired after nearly 30 years in the Provincial Civil Service. On Friday he was presented with a well-filled wallet the presentation being made by R. H. Robertson, assistant deputy minister on behalf of Hon. Dr. K. C. MacDonald Minister of Agriculture. Mr. Pearson retired at his own request. He is a retired Sub-Lieut. RNR.

Veterans Housing—Permits for three veterans houses being built by Veterans Housing Ltd. by Veterans Housing Ltd. were issued yesterday by L. J. Bateman, acting city building inspector. They brought the total of permits issued to 14. The contract calls for 150 homes. All of the houses authorized yesterday will be built on Scott Street. Each will have five rooms and will cost $3,200.

Decorate Graves—The independent Order of the Daughters of the Empire and Children of the Empire will visit graves of fallen soldiers at Ross Bay Cemetery on the part M. J. Hunter city clerk has notified Legion. Visits are being sponsored by the Victoria Memorial Day Committee of Legion. Visits are headed by Alderman W. H. Davies, Canadian agent of the Imperial War Graves Commission will contribute $120 annually.

Herring Licences—Twelve licences to operate herring plants and seiners for packed herring have been approved by provincial fisheries branch. Licences have been granted to B.C. Packers Ltd., Canadian Fishing Co. Ltd., Canadian Ltd. the Frank Millard Ltd., Co. Ltd. one and Nelson Bros. Fish Co. Ltd. one and Gorrie Western Fish Co. Ltd. one and Gorrie Chasiette Fisheries Ltd. one. The plants are scattered location on the Pacific Coast.

Restaurant Wages—Continued wage rates of workers in restaurants and other food catering occupations in Victoria are likely to be the [illegible] among the major subjects when the Regional War Labor Board, in charge of Dominion wartime wage control orders meets today at the Legislative Buildings. The session is to be held at 2 p.m. in the Speaker's chamber. The Victoria Restaurant Association will be represented, officers of the association stated yesterday. Workers who wish to receive their views on the restaurant wage situation are also invited to attend.

LANGFORD BOY SCOUTS

At a meeting of Langford Lake Boy Scouts on Monday evening Troop Leader Ben Leggett was presented with the Silver Arrow Bronze medal. Hamish Bullen introduced Bob Turner as his assistant. It was announced that there will be a mystery hike next Sunday.

Announcements

Recreation Mayor [illegible] Langford Women's Institute of Hooper of Langford quilting, canning and other [illegible] home industries. Mayor Long half hour talk on Mental Health Social for many years and Mr. Hooper will show his hobby, dry grains blended into the fine breakfast food Scriggens & Blue Health Meal as sold at dominion stores and other grocers. Our phone E 4818

Alcoholism—In your craving for liquor lessen no friends, prestige or position. Victoria members of Alcoholics Anonymous, who have found themselves found the solution in their organization for purchase on a house quinnes and render free and confidential assistance PO Box 1 Victoria

Dr. R. E. Knapp physician and surgeon, formerly of Manville, Alta and Prince Albert Sask. has opened offices in the Stuart Building next door to the Standard Furniture Store Fort at Douglas Office phone B 1421 residence G 8896

Dominion Prayer League Mrs. G. F. Allrey Coles leader meets Friday, September 21 YWCA 7:30 Government Street. A Cordial Welcome Prayer. You are welcome

All fearmenia Left at Freda King's dressmaking since 1902 Fort must be picked up before September 28. Will not be responsible for articles after this date

Cumtax Club Rummage sale September 22 8.30 a.m. Old Auditorium Army Citadel. Broad Street Proceeds for Walls and Birkall Society in England

Shawnigan Beach Hotel for your Fall Vacation Phone Cobble Hill 32 Residence 4636 Victoria office 118 View Street opposite Royal Dairy.

Silver Tea, Saturday, September 22, 3 to 5 Speedwell Circle The King's Daughters, at Nurses Home Jubilee Hospital.

Dr. A. J. Isaacs, Dentist, formerly of Saskatoon announces his association with Dr. Prang M. Moore Dentists 823 Scollard Building Phone E 2141

Appeal Court To Hear Case

The Blue Line Transit Company appeal against the recent approval of the Public Utilities Commission of the B.C. Electric Railway Co. Ltd. plan to provide Fairfield-Gonzales bus service will be heard in the British Columbia Court of Appeal here shortly. It was learned yesterday.

Application for leave to appeal against the Public Utilities Commission order, court chambers at 10.30 a.m. today.

Referred to the Court of Appeal by the Lieutenant-Governor in Council the application is to be heard at the conclusion of the present sitting of the court here probably late this month or early in October.

Hedley D. Harvey, counsel for the Blue Line, suggested that a special tribunal to hear the case here might be arranged with great speed.

Hedley W. Davey, K.C. has been retained as an amicus curiae for the B.C. Electric. Mr. Davey will be assisted by Ralph B. Maclean, solicitor to the vice-president of the company, and Rev. Mark, both of whom appeared at the original hearing.

Mayor Peter R. George who requested of the Cabinet that interim service be provided pending the decision on the appeal, is still awaiting a reply.

More Proceed to Province Mines

Development of Mines officials examining the Government's gold-seeking program for an expansion of new mining development in British Columbia in the near future. Associated reports from the Pacific Coast.

Due to the end of hostilities additional mines are going to the mines of the province and it is expected the spending of the government will bring faster development of discoveries made by prospectors and miners.

News has reached here that John Fonda, Prince Rupert prospector has gold discovery north of Terrace to Mr Palmer. The discovery was made last year.

Diamond drilling is proceeding in the Natural Lake area, Mayor Peter and Premier are active following the gold and diamond discovery. Blackstone is diamond drilling "Texas Mountain on rediscovered gold claims.

B.P.X. 1933. Consolidated has opened up the Pamrich in the Cum Creek area, Bridge River range, from 2 to 3 Russell and is exploring it. Plans have been made to keep it open at work during the Winter.

It is expected Bridge Mason will increase work on the Good Hope in the Hedley Camp, discovered in 1940 by W. R. Wheeler.

Ask Cash Grant For Servicemen

A request that Provincial Government profits from the sale of liquor be used to provide a cash grant for war veterans will be made by Royal Canadian Legion Branch No. 12 Canadian Legion it was decided during a meeting in Stone Frigate Hall last night.

The motion passed by the meeting read as follows:

"The British Columbia Government has made substantial profits from the Government Controlled Liquor Act on the sale of watered liquor.

It is therefore resolved that this branch go on record as asking the Government of British Columbia giving a cash grant to every veteran who resided in the province and proceeded overseas to a theatre of war, providing he returned from their appreciation of these men who fought for the preservation of the sentiment. Greater love hath no man than this that a man lay down his life for his friends.

In the case of a man who has made the supreme sacrifice the grant should go to his heirs.

On motion of A. H. C. Jones K.C. Stuart Robertson, D.S.O. D.Sc. engineer, were empowered to complete negotiations for purchase of a house on Admirals Road adjacent to property owned by the branch. More than $500 was immediately subscribed in loans by members of the branch for purchase of the house which will serve as temporary club quarters.

In a report to the meeting Major Cecil Jones, zone representative said that the branch's mission taking over the trip a month for relatives in civil internment in Japanese hostel, group was approved by the Provincial Civil Government.

During a discussion on housing, Mayor Pallas declared that the same Government, which gave him the authority to solve the problem of homes for veterans if sufficient pressure was brought to bear by the public.

Two Injured in Crash

Mrs. P. N. Gore 815 St. Charles Street was taken to the Royal Jubilee Hospital in the ambulance in condition at 2.55 p.m. yesterday after her car was in collision with another in charge of Mrs. H. J. Davis 621 Newport Avenue in the 1900 block of Bay Street.

Mrs. Gore's condition was reported as not serious but she had suffered concussion and shock. Mrs. Davis was released from the hospital after treatment for broken teeth, a cut lip and shock.

TOASTMASTERS TO MEET

Mayor Peter R. George will attend a dinner meeting of the Victoria Union Toastmasters Club at 8.15 p.m. tomorrow at the YMCA. He will welcome Franklin McCrillis, president of Toastmasters International who will present a charter to the new branch.

Occupational Openings Listed For Returning War Veterans

Bulletins listing occupational opportunities in British Columbia, prepared by the Bureau of Veterans' Rehabilitation and Reconstruction under direction of Hon. H. G. T. Pugh chairman, are now being uniform servicemen and women returning to the province but are not available to the general public.

The bulletins, a third compiled by the bureau, are in the hands of officers of the Department of Veterans' Affairs, and are being used to make contacts with veterans in all parts of the province. Additional bulletins are to be issued as additional occupational opportunities are finalized and listed.

The bulletin recently issued extolling occupational opportunities with tailors, as pointed out through British Columbia Gazette, shows that the proportion may be and forty other details of value to servicemen deciding what they want to do after discharge.

Mr. Pugh reveals estimated 2,000 occupational opportunities would be listed.

The program, Mr. Gambling explained, visualizes that a substantial number of veterans will be found who do not want ordinary employment but want to engage on their own. They will be able to take action along that line with capital provided by semi-industrial grants, guarantees and wartime ventures. After the last war, few men had had their [illegible] for such ventures.

The bulletins are a third compiled diligently by chief of the Bureau, Mr. Gambling said. Each is prepared in cooperation with one [illegible] to assist veterans in every way possible, including advice on various occupations, commissions, etc. The Department of Veterans' Affairs, Mr. Gambling said, will name 25 prospectors, and ward organizations will also make selections.

Victoria Colonials and Saanich will hold community conventions after the last war, few men had had their [illegible]

Convention Plans Near Completion

Nominations for Victoria Progressive Conservative and Liberal-Coalition will hold a joint convention to name Coalition candidates for the riding are near completion it is reported. Premier John Hart M.L.A. Colonials K.C. and Mrs. Nancy Hassett elected for Victoria in 1941 will be nominated.

Liberal ward have already named delegates to the convention. Victoria Progressive Conservative Association at a meeting on Friday night will name 25 prospectors, and ward organizations will also make selections.

Victoria Colonials and Saanich will hold community conventions

BIG Values

FISHERMEN'S LUCK AGAIN!
Final Clearance of YELLOW SLICKER JACKETS and YELLOW SLICKER PANTS. 8 jackets and 4 pants left, so come early
Each $1.00

WE RESERVE THE RIGHT TO LIMIT QUANTITIES

BOYS SHIRTS
Broadcloth print shirts with neat-fitting collars. Fancy patterns in a fine selection of shades. Sizes 14-14½ only. Reg price 79c
49c

CHILDREN'S OVERALLS
Light weight overall in shades of navy blue (as at people). Sizes 3 to 8. Regular price $1.00 SALE PRICE
59c

SCARVES
Printed rayon oblong scarves. Suitable for wearing as a head scarf. Regular price 29c
15c

PAINTERS' BIB OVERALLS
BIG VALUE in these UNION - MADE OVERALLS. All sizes. Per pair
1.25

SERVICE STATION
ALL-WOOL PULLOVERS
Khaki, V neck style. Best WOOL sweaters or large sizes men. Regular price $2.95. The final price is
Bin. VALUE PRICE
$1.98

CLEARANCE SALE OF MONEY BELTS
We're selling a beating on these ARMY and AIR FORCE ALL-LEATHER MONEY BELTS with zipper pockets. All sizes in this clearance. VALUES to $1.50. All BIG VALUES at each
50c

NO PHONE ORDERS, PLEASE!

THE "WAREHOUSE"
1110 GOVERNMENT ST. Near C.P.R. Ticket Office
1420 DOUGLAS ST. Near City Hall
"WE CLOTHE THE FAMILY"

Tractors
Among very most, our attention of McCormick Drawing Tractors, both Farmall "A" and "W" Models. Call and talk over your requirements very soon.
THOMAS PLIMLEY, LIMITED
VANCOUVER AND VICTORIA PHONE E 2011

No. 1 FIR SAWDUST
PACKED $5.50 per Load BLK $4.50 per Load
SELKIRK FUEL - E 3914

CANVAS WATERPROOF JACKETS PANTS, MATS OILSKIN JACKETS, PANTS, COATS, CAPES MATS RUBBER SUITS, COATS, HATS, BOOTS, BOOTS WOOL KERSEY SHIRTS WITH ZIPPER FLANNEL SHIRTS, GLOVES, SOCKS, FELT INSOLES, ETC.
F. JEUNE & BRO. LTD.
570 JOHNSON STREET PHONE G 6811

FIR SAWDUST WILL BE SCARCE THIS WINTER
PLACE YOUR ORDERS NOW FOR IMMEDIATE DELIVERY
BULK ONLY—2 UNITS $9.00
MANNING FUELS LTD. E 0624

MUSIC TEACHING MATERIAL
FLETCHER'S
130 DOUGLAS
Most Convenient Spot in Town

V. I. HARDWOOD FLOOR CO.
FLOORS ROOFS FIREPLACES — INSULATION
Everything That Means the Living Comfort and Economy
107 JOHNSON — G 1112 — A. H. BAKER

OLYMPENE
THE ANTISEPTIC LINIMENT for SORE AND TIRED FEET

GYPROC WOOL
EVANS, COLEMAN & JOHNSON BROS. LTD.
1807 STORE ST. E 8514 — E 8212

RADIO Repairs
G 1217
OAK BAY RADIO SERVICE
2111 BOWADA AVENUE

PANTS
Best Tweed Lines 4.95
Boys' All Wool Blue Serges 6.95
Men's Tweeds 8.95
Men's All Wool Blue Serges 9.50
ST. JAMES TAILORS
Ladies' and Gents' Tailors
633 YATES STREET

BABY CRIBS
21.50 35.00
CHAMPION'S LTD
727 FORT STREET

TECHNOCRACY INC.
HIGH SCHOOL STUDENTS
Six meet each Friday at 7.30 p.m. in the Technocracy Hall at 720 Pine Street to discuss present day reality. This is some country and you Tube All teen age youth are invited.

To Returned Service Personnel
We have advance Certificates on hand and suggest you choose your suit ready by the time you get your Civil Discharge
JACK DAVIS LTD.
637 YATES
Ladies' and Gents' Tailors

BLUE LINE TAXI
GARDEN 1155

GENUINE WALNUT
CEDAR-LINED STOOLS
A useful container and a novel gift
Price 19.90
HOME FURNITURE CO.
523 FORT ST. PHONE E 8-9021
AHORN BLANKARD ST.

CASH
FOR YOUR
BEER, LOCAL WINE AND SODA BOTTLES
WE COLLECT
Bottle Exchange
640 42 DISCOVERY E 6213

Call Empire 4114
For
Colonist Classified

COLONIST CLASSIFIED WANT ADS

Colonist Want Ads
For Results
Open 8 a.m. to 9 p.m.

The Daily Colonist

RATES FOR CLASSIFIED OR WANT ADVERTISEMENTS

Two cents a word each insertion. (12 a word a week, with a minimum of 25 words; cash with order. No advertisement charged for less than 25c.

Initials, and one or two words.

Three cents per word each insertion. (12 per insertion. Each additional line. 75c daily.

Display, Funeral Notices, and exceeding 10 lines, 50 cent insertion, and 35 cents insertion. Each additional line. 75c daily.

Advertisers who desire may have replies addressed—in care of The Colonist, and a number will be supplied free of charge. (A fee is made for mailing replies to this address, and some words (box Number) in the count for the number of words.

Out-of-town readers of our advertisements are advertisers to give addresses as well as cash, or a deposit, so as to not always provide a convenience through the Office.

Any claim for refund on account of error must be made in the office within the days time. Also if the same otherwise claim will not be allowed.

The Colonist will not be responsible for more than one incorrect insertion of any advertisement ordered for more than one issue.

The Colonist reserves to cancel any ad. from 9 a.m. to 9 p.m., excepting Sunday. Phone call E-4114 Ext.

To insure insertion, Classified Ads should reach The Colonist before 9 a.m. on the day previous to publication.

Classified for The Sunday Colonist will be accepted up to 12 p.m. on Saturday.

CLASSIFICATIONS

Arrivals for Rent	42
Accommodation Wanted	43
Apartments Furnished	44
Agents Wanted	45
Auctions Sales	46
Automobiles	47
Automobiles for Sale	48A
Automobiles Wanted	49
Boats	50
Boats and Motorcycles	51
Baby and Pets	52
Building Materials	47A
Business Directory	23
Business Opportunities	53
Cards of Thanks	4
Classes, Dancing, Music, Etc.	54
Chiropractic	55
Coal	56
Deaths	5
Dressmaking	56
Educational	57
Farms for Rent	58
Farms Wanted	59
Farms Wanted	60
Rooms and Apartments to Rent	61
Furniture and Furniture Wanted	62
Fuel	63
For Sale—Miscellaneous	64
Furniture	65
Funeral Directors	6
Furniture Wanted	66
Furnished Rooms Wanted	67
Hardwood and Sawdust	68
Hotels	69
Housekeeping Rooms to Rent	70
Houses for Rent—Furnished	71
Houses for Rent—Unfurnished	72
Houses Wanted	73
Instruction Wanted	74
Lodge Meetings	75
Lost and Found	76
Machinery	77
Marriages	7
Miscellaneous	78
Money to Loan	79
Music	80
Musical Instruments	81
Notices to Creditors, Etc.	82
Nursery and Kindergarten Rooms	83
Offices, Stores, Halls to Rent	84
Pets	85
Professional Directory	86
Property for Sale	87
Property Wanted	88
Poultry and Livestock	89
Rooms	90
Radio Repairs	91
Rooms and Board	92
Rooms and Board Wanted	93
Situations Wanted—Female	94
Situations Wanted—Male	95
Stores, Business Premises	96
Summer Resorts	97
Tenders	98
Territory Wanted	99
Timber	100
To Exchange—Real Estate	101
To Rent—Miscellaneous	102
Trailer Coaches for Sale	103
Wanted—Miscellaneous	104
Wanted to Rent	105
Wanted to Purchase	106
Wanted to Rent—Houses, Furnished	107
Wanted to Rent—Houses, Unfurnished	108
Wanted to Rent—Housekeeping	109
Wanted—Male Help	110
Wanted—Female Help	111
Wire	112

BIRTHS

GRIEVE—To and Mrs. Norman Grieve in St. Joseph's Hospital, on September 18, a daughter.

McLEAN—To and Mrs. George M. Tilton, 1144 Rockbridge Avenue, on Saturday, September 15, a daughter.

PETERS—To Chief Officer R. A. Peters, and Mrs. Peters of Julius Hospital, a son, Brian Edward, birthday September 15.

MARRIAGES

MAITLAND-COOK—The marriage of Miss Jean Cook, daughter of Mrs. Cook, of Victoria, to Mr. Maitland, son of the late Mr. Maitland and Mrs. Maitland, of Victoria, took place on Saturday, September 15, at 8 o'clock, before Rev. H. Bell-Irving, M.A., D.D., at the home of the bride, Mr. Maitland, Rev. Bell-Irving officiated at the ceremony, which was held at Metropolitan United Church. Both Mr. and Mrs. Maitland are Victoria.

SOTTER-DAVIES—Mr. and Mrs. Thomas Davies have the honour of their daughter, Ruth, to Mr. Ronald Sotter, son of Mr. and Mrs. Frederick Sotter, of Victoria. The wedding will take place on Saturday, September 22, at 8 o'clock, at Christ Church, the Rev. A. E. Gordon officiating.

THOMPSON-DAVIDSON—Mr. and Mrs. Thomas Davidson, 1239 Rockland Avenue, announce the marriage of their only daughter, Ruth Mary, to Mr. Ronald Thompson, son of Mr. and Mrs. John Thompson, of Victoria. The wedding took place on Saturday, September 15, at the Baptist Church with Rev. Arthur Ashton, B. A., B. D. officiating.

DEATHS

BAILEY—Then passed away at the Royal Jubilee Hospital on September 17, Mrs. Theodore Bailey, at 1201 Burnside Road, in her 78th year. Mrs. Bailey was a native of Ireland and a Victoria resident for 40 years. She is survived by her husband, Theodore Bailey, one son, Thomas, and one daughter, Mrs. Kathleen Bailey, of Victoria. Funeral notice later.

FORBES—Passed away at the Royal Jubilee Hospital, on Sunday, September 16, Mary Forbes, aged 78 years, beloved wife of Nathan Forbes, mother of Mrs. Ethel Mae Forbes, Victoria, and Mrs. Ruth Forbes, of Victoria, and sister of Mrs. Jessie Bell, of Victoria. The late Mrs. Forbes was a native of Ontario, and resided in Bridgeburg, Ont., her mother, Mrs. Jessie Bell, and her sister, Mrs. Bell, also of Mrs. E. Stockwell, of Victoria. Mrs. Forbes, of Victoria, and Mrs. McPhail, of Victoria, Mrs. Forbes, Victoria, Mrs. Forbes, Victoria, Mrs. Forbes,

53 BUSINESS DIRECTORY

(Continued)

SUPERIOR COOPERAGE DIST FOR SALE—Cedar Shingles, Shingle Bolts, Cedar 1-in. & 2-in. Shiplap, Cedar Siding, Cedar Posts. Quick Delivery. AMERICAN SHINGLE & SASH

A BARGAIN
UP-ISLAND RO. S MILLWOOD FROM CONSUMER LAKE
Phone 40 double bunks. Heavy defrosting Fields dry. Good for kitchen stove and furnace
QUICK DELIVERY
Tri-CORD LOTS
$7.25
$7.25
Phone 40 Fields

54 PROFESSIONAL DIRECTORY

ACCOUNTANTS

L. RALPH B CO
RETURNED VETERAN AVAILABLE at all times of business or professional offices. Reasonable. Accurate. Reliable. Phone 6 8 8 8

BOOKKEEPING

BOOKKEEPING—Any kind of business (private, unemployment, insurance or auto). Long experience, low fee. B 4 0

CHARTERED ACCOUNTANTS

JAMES PRICE & CO.
Chartered Accountants
816-18 Centaur Bldg., 620 View 8 1622

CHIROPRACTORS

JOHN M. MURDY, D.C.
Registered and Licensed
Colonial Pine Building
818 View St. Phone B 5416

ELECTROLOGIST

SUPERFLUOUS HAIR AND MOLES REmoved permanently. 40 years' practice. Business guaranteed. Consulto Reasonable. Mrs. Ethel Ross, Electrologist, Institute, 1008 Broad. Phone 8 1 1 1

OSTEOPATHIC PHYSICIANS

DR. LORNE E. TAYLOR, Registered and Licensed. 141-2-3 Jones Block, 762 Fort. Phone B 5414

PATENT ATTORNEYS

MARKS & CLARK, Patent Attorneys, 206 Bank of Montreal Building. Phone B 4 1 1 1

PHYSICAL CULTURE

REDUCE FOR THE SERVICE WEIGHT—Reducing Tablets, Reducing Salve, Reducing Belts. Free reducing data. Dept 1 Box 1 1 1 1 Victoria Box 6 6 8 2 Victoria

SWEDISH MASSAGE

R. N. LOCKHARTS SWEDISH BLOCK—Specialist Prost. Ed. Arthritis. Rheumatism. Sciatica. Lumbago. Sciatica. Phone 8 1 1 1

THERAPEUTIC TREATMENTS

CIRCULEN — THE THERAPEUTIC Circulen Treatment for Rheumatism, Sciatica, Lumbago, Arthritis, Neuritis, Sciatica, Muscle Ache, Arthritis and neuritic pains, etc. Recommended by medical profession. Phone Circulen Ltd. 811 View Street. Phone B 5 1 1 1

55 MISCELLANEOUS

CHECK OF
OR YOUR OFFICE SUPPLIES
Letterheads, Envelopes, Billheads
Blackbook, Ruled Stationery, Etc.
Don't Leave It Till the Last Minute
THE COLONIST
PRINTING DEPARTMENT
1121 Broad Street. Victoria, B.C.

56 FOR SALE—MISCELLANEOUS

56A BUILDING MATERIAL

CEMENT MIXER WITH RUBBER-TYRE Barrow for sale. B 6 2 3 8

DON'T MISS THIS — A CHOICE OF beautiful colors and blends. A choice of two finishes. Ready-mixed. Test it anyway. Phone us before you decide. Your dealer. We will gladly give you advice. Phone us before you decide. Your decision. We will gladly give you advice. Phone us before you decide. Your decision. We will gladly give you advice. Kitchen Alligator.

Our men are experienced and our work and material fully guaranteed. A direct phone call to us is the best in roofing today.

VICTORIA ROOFING & INSULATION CO
Seacole 4131
Proprietor: Chas Taylor. Gordon 4618

PAINT UP NOW
HOWARD, GILCHRIST — A great quality product. Ready-mixed, scientifically prepared. For floors, woodwork, stains, etc. Gallon, $3.00; Quart, $1.00; Pint, 60c. Half-pint, 35c. Half-pint, 35c. Half-pint, 35c.
HOWARD, BATH STAIN—Satin, high gloss, or dull finish. Gallon, $3.00; Quart, $1.00; Pint, 60c.
HOWARDITE, EXTERIOR A cold lead paint for all exterior woodwork. Gallon, $3.00; Quart, $1.00; Pint, 60c.
HOWARD'S ENAMEL—

70 HOUSES FOR SALE
CONTINUED

LOW RATE—FIVE ROOMS AND BATH—1000 Cook Street. Reasonable. No agents. C 6811. 864 Fort Street.

IMMEDIATE POSSESSION—ALL KEEP—Fifteen rooms, three bathrooms, furnace, automatic stokers, modernized. Five rooms and bathroom vacant. $9,500 $2,500 cash. Reasonable. Phone 5-7-8.

LOVELY HOME—5 ROOMS, DOWN-STAIRS 2 BEDROOMS, BATHROOM, furnace, cabinets, tinted. Fir floors. Cash $2,750 or $1,000 down. Phone 5-7-8.

NEW 5-ROOM HOME — FULL BASEMENT, FURNACE, CONCRETE FOUNDATION, $4,250. Phone 5-7-8.

OAK BAY — 7 ROOMS, STUCCO, AUTO. conditioned. Good condition—Lady leaving. Offers. Owner, Colwood 5 [illegible]

NEAR — TWENTY NEW THREE-BEDROOM HOMES, full basement, furnace, garage, $4,500 down. Phone 5-7-8.

VERY WELL-CONSTRUCTED HOUSE OF 5 ROOMS, BATHROOM, FURNACE, FULL BASEMENT, Hillside District. Price $4,200. Van der Vlist, Cordova & Market. E 7318. 1012 Broad Street.

WATERFRONT LOT, 100 FEET x 40 Feet, Sidney, Saanich District. Price $800. Phone Sidney 2-[illegible]

70 WANTED TO BUY—HOUSES

A HOUSE, FOUR TO SIX ROOMS, WITH Garage. Reasonable. No agents. Box 1-[illegible] Colonist.

A SMALL DUPLEX OR APARTMENT house, up to 10,000 cash. Box 8122 Colonist.

LISTINGS APPRECIATED — BONGARD home exchanges. Real Estate. PEMBERTON HOLMES LTD. 1218 Fort Street. G 8128.

RELIABLE EX-SERVICEMAN NOW IN Victoria and developing business, desires to purchase unfurnished or furnished house or small farm. Has fourth child. Will pay cash. Reasonable price. Prefer [illegible] Box 8121 Colonist.

WANTED—HOUSES IN ALL DISTRICTS. Cash and terms prepared. Victoria PAGE & SHAPE 1010 Broad Street. E 1613

WANTED TO RENT OR BUY SMALL furnished house, one-bedroom suitable. Employed. Must have oil heat. Box [illegible] Colonist.

WOULD LIKE TO HEAR FROM OWNER of property of five or six-room bungalow. Also lands from 10 acres up, eight miles. Be good terms. Box 8122 Colonist.

WHEN YOU WANT TO SELL YOUR home, call Pemberton Holmes Ltd. Bank of Toronto Building. E 6128.

WANTED — FOUR AND FIVE-ROOM bungalows. Any district. Richet, Cordwell-Gillespie.

WANTED TO BUY—FIVE OR SIX-ROOM bungalow. Particulars to Box 1[illegible] Colonist.

WOULD PAY TO $1,500 CASH EQUAL — house if owner. Would assist. Prospective Box 1[illegible] Colonist.

Houses rents and leases promptly. Rent and sell quick and easy. If in a hurry that you need.
I can find buyers who need a home.
List Your House With
LUNDY
101 Pemberton Bldg. (Up One Flight)
E 1711 Res. G 5[illegible]

76 PROPERTY FOR SALE

A BEAUTIFUL 50-ACRE FARM ON SAANICH Peninsula, 800 ft. from roadway, 40-farm work horses, 2 milk cows, 2 good grade and two stallions ready for service, 2 good brood sows, 2 Yorkshire, 2 Fox Terrier, 2 Bantam fowls, 2 sets of harness for agricultural purposes or both. Two 2-horse plows, 1 single plow, 1 harrow, 1 cultivator, 1 disc, 1 disc plow, one available, also for sale. Purchaser of the farm wishes to retire, desire to sell clear a complete affairs(not immediately) Price $10,000 cash. Terms arranged. Farm never to be sold under 5 years of ownership. Interested parties, please write Box 8[illegible] Colonist, stating your requirements, together with plan and money. P.O. Box 1[illegible]

CADBORO BAY—TWO LARGE ADJOINING lots, 100 x 200 x 200 also 4 x 6[illegible]

NOR SALE—$2,100—2 ACRES, BEST OF soil and water, near Woodwyn Farms and Ministry Bell. Young orchard, also 2 cows, 2 calves, 2 pigs, 2 hives of bees, 2 Plymouth Rock hens, 2 Bantam hens, 2 Pekin Bantams. Phone Sooke 1[illegible]

GOOD RESIDENTIAL LOTS—CLOSE IN Earnhead location. E 1[illegible]

RURAL WATERFRONT PROPERTY—200 feet undivided, 10 acres cultivated. Beautiful sandy beach, good shelter, good fishing. This property would make ideal home for retired farmer. Terms arranged. Phone Sooke 1[illegible] Residence Mill Bay, 22 miles north of Victoria. Price $2,000. Terms. Price, $2,000.

LOT PLANS AND PERMITS — FAIR-field close to sea and transportation. Price $[illegible] Broad.

SECTION 7 LAND 3 ACRE LOTS FAIR Acres, 2 miles from the sea, unobstructed view, good soil, good water, good fishing, fishing good hunting. Price $500 [illegible]

TWO 4-ACRE LOTS, APPROXIMATELY 1 mile from Sooke, 1 mile from the sea. Price $[illegible] Sooke 1[illegible]

NEAR MOUNT DOUGLAS—OGDEN'S lots, beautiful, commanding, magnificent view. Price $[illegible] cash. Owner, Sooke 1[illegible]

Victoria Riverside Acreage, Gordon Head District, fine good rooms, convenient to school, bus, shopping centre, 1 acre, 1 acre, 1 ac

HOME BUILDING LOANS

400 ACRES of PRIVACY

For a building lodge or to develop a "dude ranch" here is a place in the hills away from everything. Private lake and extensive grounds and enclosed house. Ideally suited for a business venture. Early possession with game rooms or a hobby paradise.

$20,000

WHEN A HOME IS BUILT

It is a specific task you have in mind and finds built and when it is an attractive one that you know it is the home for you. Charming Colonial bungalow with attractive fireplace hall. Gorgeous view and moderate term. Early possession. Terms or lease.

$8400

KER and STEPHENSON LTD.
Sole Exclusive Agents
909 Govt. G 4127

Early Possession
UNHAMPERED BY GRANDS
FAIRFIELD Near Ocean
Splendid residence overlooking some lovely lawns.
FIRST FLOOR and all construction. Full concrete basement with laundry tubs and easy terms.
HIGH LOCATION—GLORIOUS VIEWS. Fine white stone, a fine home and reasonable terms. A good buy all round.

$6850

INVESTMENT
Auto Court Conditions
TRIBER VILLAS—TWO FLOWERED BEDROOMS AND 4 MONTH
Rice main centre in three furnished cottages. Rent $30 month.
TWO BATHROOMS—TWO GARAGES
Ideally situated for a home in good revenue duplexes in Oak Bay (suites throughout). A bargain at

$3500

Alex. G. Hill & Co.
416 CENTRAL BLDG. G 2131

IMMEDIATE POSSESSION
CITY AUTHORS STREET
Four-room bungalow in good repair, gas, large lot, fifty-foot grounds, large kitchen with good stove and hot water. 3 bedrooms (one bathroom (good remote basement), full size concrete basement, furnace, Hot-water heater, garage. Reasonable Owners agent

$3500

OAK BAY
VACANT DOTTERS 1
Beautiful family home. Contains 4 bedrooms, large living-room, dining-room and hall. Full remote basement, with furnace and hot-water heater. Large garage, garden, lot 60 x 120. Powerful remote. Close to schools and shopping centre. Terms. Price

$6500

ESQUIMALT
Very good building lots 100 x 150 within 1 block of $223. Price $300 each also 3 x 100 bungalow and repair.

MAGAR & SWAYNE LTD.
206 SELN. ST. PHONE G-1181 E
Real Estate Insurance
Evening Phone: E 1103 and E 1080

$1000
Down and balance of $20.00 this rent-lucky this high location five-room semi-bungalow, full basement, insured by the Outlook.
Six beautiful living, sitting, dining & sleeping rooms view of the Straits and surrounding countryside. Well to spend in this 100% authentic home.
WANT HOME TO CHOOSE FROM
SEE US FOR THE SELECTION

Marriott Realty
605 CENTRAL BLDG.
Day or Night Phone, G 2841, G 6816

QUICK ACTION
Is necessary to secure this beautiful big Cape Cod home at terms reduced to suit this buy golf course. Large living-room, dining-room and big bedroom down. Two big bedrooms upstairs. Full basement, with furnace, automatic hot water heater. Just four years old. Copper plumbing. Fine lot. Apply owner. Only 10 miles in town. Price $6300 $2,000 down.

A. E. DUKE
1111 CENTRAL BLDG.
G 1916 or G 4135 E 7104

HARVIE FARMS
40 Acres, house and building, on Highway, 1 mile to city. $7000
Mixed farm, 5 miles, 3 miles from town, 10 acres, well equipped, $4500
5 Acres, all cleared, and house $3500

D. D. McTAVISH
MT FORT ST PHONE E 8415

SMALL REVENUE APARTMENT
Three suites with separate bathrooms for each suite. Well MAINTAINED.
$6000
Revenue $115
H. W. MILLER & CO.
1176 BROAD ST PHONE G 4101
Insurance, Investments, Rentals, Sales

Solons Bunch Hits to Beat Portland, 7-5

PORTLAND, Sept. 19 (AP)—The Sacramento Solons won over the pennant-happy Portland Beavers, 7 to 5, tonight, to even their Pacific Coast League series at one game each.

The Bees bunched their 13 hits to fourth and eighth innings and one in the fifth.

Sacramento 002 210 020— 7 13 0
Portland 110 001 020— 5 11 1
Batteries—Baker and Marcum; Cohen, Young (9) and Sonta, Yvonker (9).

HOLLYWOOD RALLY FALLS SHORT IN NINTH INNING

HOLLYWOOD, Sept. 19 (AP)—Although the Hollywood Stars put on a spirited ninth inning rally for four runs tonight, Oakland gained the decision, 7 to 6. Hollywood outhit the visitors, 13 to 11.

R H E
Oakland 102 120 001— 7 11 0
Hollywood 001 000 104— 6 13 1
Batteries—Strumme, Lotz (9) and Kearse; Smith, Marshall (8), Inlefield (8), Wightman (9) and Hill.

DON OSBORN PITCHES THREE-HITTER FOR SEALS

SAN FRANCISCO, Sept. 19 (AP)—Don Osborn limited the Seals to three hits tonight in pitching the Los Angeles Angels to a 3-1 Pacific Coast League win.

The Angels clipped Elmer Orella for 13 safeties in evening the series at one game each.

R H E
Los Angeles 010 200 000— 3 13 2
S Francisco 000 000 010— 1 3 2
Batteries—Osborn and Kristiner; Orella, Bartholson (8) and Spring.

San Diego at Seattle, postponed, rain. Double-header Thursday night, weather permitting.

Baseball Standings

NATIONAL LEAGUE

	W	L	Pct.
Chicago	91	54	.628
St. Louis	88	57	.607
Brooklyn	80	64	.556
Pittsburgh	80	67	.544
New York	78	69	.524
Boston	65	83	.432
Cincinnati	60	85	.414
Philadelphia	46	103	.309

AMERICAN LEAGUE

	W	L	Pct.
Detroit	85	62	.578
Washington	85	64	.570
St. Louis	78	69	.531
New York	76	70	.518
Cleveland	73	70	.511
Chicago	71	75	.486
Boston	69	78	.466
Philadelphia	51	94	.352

COAST LEAGUE

	W	L	Pct.
Portland	110	68	.618
Seattle	101	76	.571
Sacramento	95	83	.534
San Francisco	93	85	.522
Oakland	89	89	.500
San Diego	80	97	.452
Los Angeles	74	104	.416
Hollywood	69	109	.388

Baseball's Big Six

By The Associated Press

BATTING

The three leading batters in each league follow:

	G	AB	R	H	Pct.
Johnny Cooper, Cubs	75	281	47	100	.356
Stanley Musial, Cardinals	147	608	132	211	.348
Dixie Walker, Dodgers	150	597	106	198	.332
Dominic Dimaggio, Red Sox	116	506	96	172	.340
Tommy Henrich, Yankees	125	471	74	160	.340
Stephen Mizerak, Yankees	125	471	74	160	.340

HOME RUNS

National League—Holmes, Braves, 29.

American League—Stephens, Browns, 24.

RUNS BATTED IN

National League—Walker, Dodgers, 119.

American League—Etten, Yankees, 94.

Oak Bay junior soccer team will hold a workout at Central Park today at 3:30 p.m. All of last season's players and others interested are asked to attend.

Beach Frontage
SIDNEY—Near Sidney—Large 7-room house, 2 bathrooms, 2 fireplaces, 2 sunrooms, 2 kitchens, modern, 2 rooms (furnished), 2 rooms, 2 bedrooms, 2 bathrooms, 2 kitchens, 2 fireplaces, 2 sunrooms, 2 kitchens, 2 fireplaces, 2 sunrooms, 2 kitchens, 2 fireplaces, 2 sun

Garage Supplies The Extra Space In Smaller Homes

Back in the early days of automobiling, a garage was little more, in addition to a place for car storage, than a kind of catch-all for tools, gardening implements and the like. Now comes the modern dual purpose garage, which actually adds an important room to your home.

People with mansions don't have to worry much about this business of room; but for everybody who has a small home—that is for most home owners in Canada—the extra square footage of the garage can accommodate some of the most absorbing and delightful activities of the modern family. This is true whether the garage is attached to the house or separate from it, whether it is for one car or for two.

A work bench can be installed at the rear of the room, and even if your doctor's fiend at night, it is nowadays a playroom, a hobby room, a workshop, and a "rumpus room," where all kinds of parties and games can be played.

A work bench in the garage, eight-foot-wide bench, it is surprising how much work can be done on it. Tool racks underneath, a hand or a power lathe fastened to the shelf of the bench itself, and saws or other special tools hung on the wall over the bench itself, and saws or other aprons for woodworking, metal working and other hobbies is created.

One of those easy-to-handle table tennis tables can be securely slowed away along one wall of the garage. Drive the car out, set up the table, and you have an exciting, active game in which every member of the family big enough to handle the paddle can join. And you can store extra bridge tables and bridge chairs along the same wall, too, and shelves can be made to hold the ever-increasing number of games can be kept.

When you want to have a really sizeable bridge party in your house, just drive the car out, set up the tables, and let the fun fall where they may. When such a party is under way, the work bench can be disguised with oilcloth or paper napkins, and with a turn of the wrist it becomes a buffet or a bar.

KEEP FLOOR CLEAN

Always be sure that a large flat pan is kept under the car when it is in the garage, so that any oil dripping from the motor can be caught in it and be kept from marring the floor. If just a little care is taken thus to keep the floor clean, it can even be used as a dance floor!

You will want your garage walls to be more than bare brick or lumber if you are going to use it for such festive occasions. At little extra expense the walls can be finished in plywood or wallboard. It is sound-absorbing, too.

MODERN DOORS ARE TIGHT

Garage doors, whether of the hinged type, or the side-rolling or the overhead variety, now come sufficiently well made so that they offer some protection against outside cold. An adequate radiator placed in the room will, with the doors closed, heat it to comfortable warmth.

ALUMINUM HOUSE

BRISTOL, England (CP)—The first pre-fabricated aluminum houses have appeared here. These houses took three and one-half hours to erect, and during that time, water, gas and electricity were laid in. "We took rather a long time," remarked the foreman. "With a little experience we shall be able to put them up more quickly."

The Russian Government has appropriated one billion dollars for the development of television.

Denies Statements

Statements by Alderman J. Kerr, Nanaimo, that regulations were "railroaded" through the convention of the Union of British Columbia Municipalities at Qualicum Beach this month were denied yesterday by Mayor Percy E. George. The mayor is an executive member, and on the resolutions committee.

Mayor George said that the today convention had led to a rush on some matters, but this had been recognized, and three days would be allotted for business next year.

Knocked From Cycle

E. H. Lindley, 1209 Yukon Street, suffered a cut on the head when he was knocked from his cycle at the corner of Fort and Government Streets by a car driven by M. J. Renwick, Canadian Navy, at 3.15 p.m. yesterday. Mr. Lindley was released from Jubilee Hospital after treatment.

Not More Than 15,000

Capt. W. R. Webster, in charge of voting of members of the armed forces in the provincial election on October 25, said yesterday the service vote will probably not exceed 15,000 ballots. Servicemen in the United Kingdom will vote between October 13 and 16, and at other points, between October 18 and 20.

SPRINGBOK AIR SERVICE

CAPE TOWN (CP)—At the suggestion of British authorities it has been decided to call the Johannesburg-London air service the "Springbok" service. The date of the opening of the service is not known as "various questions remain to be settled." South Africa's plans are at an advanced stage.

PRIVATE AIRMAIL SERVICE

CHINGFORD, Essex, England (CP)—By means of his own carrier pigeon service, Pte. C. E. Hickin, stationed in Middlesex, informs his wife when he is coming home on leave. He dislikes writing postcards, letters or queuing up for the telephone, and the service he runs enables him to correspond with his wife three times a day.

FOR JAPANESE OCCUPATION

LONDON (CP)—Boys willing to learn the Japanese and Chinese languages and go to the Far East with occupation forces as translators and interpreters are being sought. They will receive 18-month training courses and if successful will join the services as N.C.O.'s.

The Daily Cross-Word Puzzle

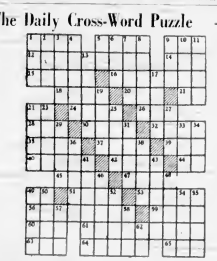

ACROSS

1. Body of water (pl.)
5. Skills.
8. Land measure.
12. Accuracy.
14. To fall behind.
16. Incendiarism.
18. Searching.
19. Animal's stomach.
20. Also.
21. While.
22. Non-agent: abbr.
24. Hindu charitable gift.
26. A canine.
28. A meadow.
29. Period of time (pl.)
32. Debatable.
35. Italian river.
37. Sponge.
39. Arab sleeveless outer garment.
40. Roman outer garment.
42. Couples.
44. Within.
45. Priestly vestments.
47. Dispatched.
49. Siberian river.
51. Extent of land.
53. Edge (poetic).
56. Determines dimensions of.
59. To crack.
60. Goddess of infatuation.
61. Runs along a similar pattern.
63. Fish-plate rifle.
64. City in New York State.
65. To observe.

DOWN

1. Mineral spring.
2. To mistake.
3. To tally.
4. While.
5. To tear.
7. Civil wrong.
8. Fillet worn around hair.
9. The fourth calif.

DOWN

10. Genus of frogs.
11. Ora.
12. Frivolous.
13. Explosive sound.
15. Small tumor on skin.
17. Interjection of sorrow.
23. Satiety.
25. Place of trade.
27. A gamble.
29. Os of the Celebes.
31. Proverbs.
33. Jap sash.
34. A color.
36. Spanish cooking pot (pl.)
38. Verse.
41. Impetuous.
43. A tangle of thread.
46. A caravansary.
48. Woody plants.
50. The toolmaker.
52. Greek letter.
54. Pertaining to aircraft.
55. Strong wind.
58. Cooll.
57. Roman bronze.
58. Sink in middle.
62. Musical note.

ANSWER TO LAST PUZZLE

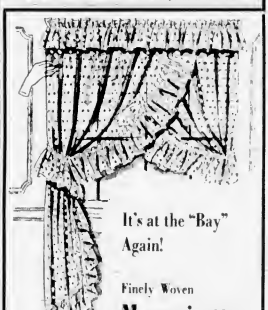

College Opens Today

Victoria College will open today at 8 a.m. for all students, and opening exercises will be held outdoors according to Dr. J. M. Ewing, principal.

Dr. Ewing and Ronald Shepherd, president of the Students' Council, will address the student body.

Registration of another 80 students within the next few days is expected to swell the record enrollment of 415.

MEAT SCARCE? USE OXO

OUCKIES

"I don't care if you did get the coupons with a Colonist Want Ad—just where do you think you're going?"

The Store That Guarantees Every Purchase You Make to Be 100 Per Cent Satisfactory

The Bay Phone E-7111

Furred for Elegance

Every Day Brings New Coats To Our Fashion Floor 65.00

Others at 45.00 to 95.00

It's at the "Bay" Again!

Finely Woven Marquisette Yard 59c

Yes, another 900 yards of this finely woven marquisette for today's early customers. Ivory background with fine jun dot or fluffy pencil dot design. Dainty, fresh in bedroom, kitchen or bathroom; 46 inches wide (Limit 15 yards to a customer.)

Colorful Cotton and Rayon Damask

300 yards of lovely damask at a price that fits nicely within your budget. Gay floral, leaf and modern designs in plain or two-tone symphonies. 50 inches wide in red, wine, green, rose, sand and gold. Yard 1.95

Draperies, Third Floor at THE BAY

You Can Depend on The "Bay" Having Your Choice of Dresses In Flattering Rayon Crepes

Whether you're petite in size, tall, or even take a larger size . . . we've got a dress to flatter you. A dress charming enough to take you dining, dancing or stand by you when your hostessing is billing. A dress to do things for your figure . . . in a color that will do things for your complexion. See them tomorrow in soft rayon crepe in wonderful shades of turquoise, green, gold, coral and contrasted black and petunia, black and lime, lilac and violet, forest and lime.

15.95

Others 10.95 to 16.95

Sizes 12 to 44

Women's Dresses, Fashion Floor at THE BAY

Heading High in Fashion

Softly-Draped Hats 7.95

High . . . handsome . . . and definitely draped in careful flattering outlines . . . hats that herald a new era in millinery . . . and achieve for you the crowning, dramatic touch for your new slender costumes! Lush fur felts and fabrics in the leading colors of the season! Choose your hat from our attractive new collection!

Others at 5.95 and 10.00

Millinery, Fashion Floor at THE BAY

Hudson's Bay Company.

INCORPORATED 2ND MAY 1670.

STORE HOURS: 9 A.M. to 5 P.M. Wednesday, 9 A.M. to 12 Noon